Devoted To
The Interests
Of Upland

The Upland News.

Upland's
Home Newspaper
For 34 Years

VOL. XXXIII. THE UPLAND NEWS, FRIDAY, JANUARY 13, 1928. NO. 71

HAWAII IS LACKING IN RACE PROBLEMS, SAYS SCHOOL HEAD

Second Generation Japanese Become More American Than They are Japanese

EDUCATORS ARE PRAISED

Principal M. E. Hill Just Back From Trip To Honolulu and the Islands

Principal Merton E. Hill of Chaffey Union high school and Junior college, who returned from his trip to Hawaii last week, believes there is no racial problem in the islands.

Principal Hill went to Hawaii at the invitation of the president of the Hawaiian Educational association and addressed that body while in session. He was deeply impressed with the work of educators in the territory and noted the success of the intermingling of the various races and the mutual respect each had for the other. In speaking to the News publishers Mr. Hill said there is no feeling of distrust among the different racial groups. The Japanese are good citizens and highly respected. Likewise the Chinese and Koreans are well thought of.

The Japanese, says Mr. Hill, do not intermarry with other races but they make good American citizens. Intermarriage between the Hawaiians and Chinese has produced a good racial strain. The second generation Japanese are much more Americans than Japanese, he observed. Though they are still orientals in physical characteristics the Hawaiian Japanese retain nothing else of old Japan. Their mental processes are those of America, they wear American clothes, speak excellent English and know the language of their parents imperfectly; their viewpoint is purely that of the United States.

Islands True Melting Pot

Nowhere under the stars and stripes, asserts Mr. Hill, has it been better shown how school children of many races can be fused together to produce excellent American citizens. The young of the Hawaiian schools are essentially American in ideals, loyalty and attitude. In most cases they value their American citizenship and advantages more highly than children in the schools of the mainland who take their citizenship as a matter of course.

"One who thinks Hawaii is a foreign country is badly mistaken," says Mr. Hill. He declares that the territory is distinctly American in customs, characteristics and language. He characterizes Hawaii as a great American island empire, a part of the U. S. A.

In the Honolulu high school 75 per cent of the students are of oriental extraction, 40 per cent being Japanese and 31 per cent being Chinese. The Kamehameha school which the principal visited is the most richly endowed school in the world and its enrollment is open to none other than those of Hawaiian blood. At the Punahau school most of the students are of Angelo-Saxon or other Caucasian blood, though 10 per cent are oriental.

Guest of University Head

While in Honolulu Mr. Hill was the guest of David Crawford, president of the University of Hawaii, and Will Crawford, territorial superintendent of public instruction. The Crawfords are old friends of Mr. Hill, are graduates of Pomona college and lived in Ontario many years ago. They are related to Hugh Crawford of Alta Loma and Mrs. J. B. Toomay of Ontario.

The University of Hawaii is an institution which is making rapid progress, according to Mr. Hill. Though established no more than five years ago it has a student body of over 1,000. Departments on oriental problems and race psychology are highly developed and tropical agriculture is taught in a successful way. The university is growing under President Crawford and soon will have an enrollment of 2,000 or 3,000 students. Oriental literature and chairs in the Japanese and Chinese languages are maintained in the university. Instruction is given in these two languages in the Honolulu high school, as well.

Bank Clearings of Week

The bank cleanings in Upland for the week up to last Monday were $384,952.47.

News Has Service of New Advertising Man

V. V. Paine, formerly of Pasadena, has taken the position of advertising manager of the News and has gotten well into the work. Mr. Paine is an experienced advertising man, having been connected with the advertising department of the Pasadena Post. He was also former editor and advertising manager of the Inglewood Gazette.

Mr. Paine's help is available to all advertisers of the News. He will assist them in layouts, preparation of copy and choosing of suitable advertising cuts whenever necessary. He has been calling on advertisers, making their acquaintance and familiarizing himself with their requirements. Each week Mr. Paine will make his calls and will gladly help each advertiser with his problems. Advertisers have responded cordially to the endeavor of the publishers to provide the services of Mr. Paine.

Mr. Paine has already moved to Upland to make his home and he and Mrs. Paine are now living on Sixth avenue in a new house just built by R. A. Poole.

10 CAGE TEAMS TO START OUT SEASON

Men's Shop and Lemon Growers' Quintettes Start Their Workouts On Courts

Ten basketball teams are entered in the night school gymnasium classes at Chaffey high school, according to F. H. Clapp, physical educational director for the men students.

From Upland, two teams are entered in the basketball playoffs: The Men's Store, with Clair Kirk, as manager; while Enos Leaman leads the squad from the Lemon Growers.

Men who are out for the Men's Shop team are Kirk, Duncan, Manker, Anderson, Brady, Hazelgrove, Briggs and French. Members of the Lemon Growers' team are Fuller, Bean, Owens, Leaman, Campbell, Weatherby, Stiner and Herschler.

Other teams entered included a quintet from the Christian church at San Dimas, the Claremont "All Stars," the Ontario Baptists, the Fontana men, two groups of players from the Ontario Y. M. C. A., and a splendid squad from the Edison Electrical Appliance company. These squads come into the Chaffey gymnasium on Monday, Wednesday, Thursday and Friday evenings every week.

Although at various times in the year, various games are played by the men, Mr. Clapp states that the basketball season is one of the most enjoyable. The schedule for the tournament has not been definitely decided as yet but will be arranged within a few weeks. Every year a silver loving cup is offered to the winner of the games. During the past few weeks, the men's class has been playing basketball without any regard of teams, but now the men are organized into definite squads in preparation for the tournament when it opens.

Upland's Weather—

Eighty-three degrees was the maximum temperature in Upland this week, it being reached yesterday.

The temperatures since Sunday as reported by R. J. Rogers, government meteorologist are as follows:

Date	Max.	Min.
Sun., Jan. 8	77	44
Mon., Jan. 9	80	40
Tue., Jan 10	76	37
Wed., Jan. 11	79	39
Thus., Jan. 12	83	48

RED HILL CLUB WILL BUILD SWIMMING POOL

The directors of the Red Hill Country club held a meeting at the clubhouse Friday evening at which time they ardered plans to be drawn for a new swimming pool and for the erection of slides and swings for the children. The following members were present at the meeting: Welles T. Ross, president; Norman Lawson, Walter Combs, Wm. Kincaid, C. N. Thompson and E. C. Mehl.

SANTA FE OPPOSES OPENING PLAN ON AVENUE PROJECTS

Divisional Officials State Their Reasons For Blocking Proposed Change

CROSSING BEING FOUGHT

Superintendent Says An Additional Grade Crossing Would Be Dangerous

Stiff opposition to the opening of Second avenue across the Santa Fe tracks was encountered on Wednesday when division officials of the road came to Upland and met in conference with representatives of the Chamber of Commerce and other civic organizations.

Division Superintendent R. H. Tuttle and Division Engineer M. B. Clark from the Santa Fe offices at San Bernardino represented the railroad. The officials do not favor moving the station to allow the passage of the street. Neither do they endorse the improvement as far as their own recommendations are concerned When the matter was put squarely up to the officials and a definite statement asked they were frank to say they were opposed to the street being opened.

The conference did not get to the point where any details relative to the railroad's share in the improvement were even discussed.

Say Crossing is Dangerous

The Santa Fe Men gave their reasons for opposing the opening. They are against the proposition of any more grade crossings through Upland and said the Second avenue crossing would be dangerous. Another reason for their position was that the distance between Second and Fourth avenues was not long enough to accommodate trains which stop at the station.

The local men point out that a like condition prevails at Riverside where there are two crossings in a lesser distance, but the officials stated that the case is different there. The community was represented by men from the chamber of commerce, including President J. E. Sargent, the Lions' club, Upland Business Men's association and several of the packing houses.

The fruit men were especially pointed in what they said concerning their position on the opening. Fruit men connected with houses on the south side of the tracks were particularly emphatic in saying they are determined to see the thing through.

Determined to Push Matters

Chamber of commerce men and others are going ahead with the the project regardless of the feeling of the division officials. They believe that the railroad men do not fully appreciate how deeply the community is in favor of having the Second avenue improvement made.

TWO NEW COACHES COME TO CHAFFEY

Howard Mitchell of Stanford and Bert Heiser of U.S.C. are Retained

Howard Mitchell of Stanford University and Bert Heiser of the University of Southern California have been selected as coaches to be added to the staff of the physical education department at Chaffey next year. The two men were elected by the school board of trustees after investigating applications from about 25 candidates.

Coach-elect Mitchell finished his course at Stanford in 1926. He is a graduate of the Berkeley high school. While in college he played quarterback on the varsity team for three years and was a member of the Stanford basketball squad for a similar length of time. During his four years' course Mr. Mitchell took special training in physical education. Since his graduation he has been an assistant football and basketball coach while taking graduate work.

Coach-elect Heiser is now in his senior year at the University of Southern California and will come to Chaffey after his graduation next June. He has played halfback on the U. S. C. team for the past two years and played guard the past season. He is a graduate of Riverside high school.

Masonic Grand Master of California Is Heard by Upland Members of Craft

A number of members of the Masonic fraternity went to Pomona Tuesday night to hear George Fisher of Los Angeles, grand master of the state of California. A banquet was held early in the evening in the dining room of the Masonic temple and the hall was well filled by home members and visiting Masons from adjoining places. The address was given of course in the lodge room, which was filled to capacity. The attendance indicated an interest in the craft and a desire to hear the message from the grand master. Mr. Fisher is a business man and makes no attempt at oratory, his chief endeavor being to bring before his hearers something of a practical nature and give them something to think about after leaving the lodge room.

It's no secret that the luncheon clubs have made uphill business for the lodges. Men like to get together and commingle as they are in the habit of doing in the luncheon clubs. There is a freedom of conduct that begets good fellowship at the clubs and they prosper and increase in numbers as time passes. On the other hand there is a conservative line of conduct laid down by the ritual that is as solid and substantial as truth itself. In this age of jazz men are disposed to play. A little nonsense now and then is relished by the most of men, and that is why the luncheon clubs are interfering with lodge enthusiasm. All this the grand master brought out in his address, but he had a program that he was sure, and his hearers were of like mind, would awake enthusiasm that would be certain to revive lodge spirit everywhere in the jurisdiction. There are so many things in connection with every day affairs that Masons might do that the future bespeaks new activity, according to the outlines of the grand master's address. His address was heartily praised and his program promises the accomplishment of much good for Masons and people in general in the coming months.

PICKING STARTS; 32 CARS SHIPPED

Exchange Manager Discourages Heavy Shipments Until After February 15

Picking of oranges in the Upland section was begun during the last few days and some of the packing houses started their work the middle of the current week. Thirty-two carloads of oranges are being shipped this week and preparations have been made for the dispatch of 38 cars next week. This week 20 cars of lemons went out to different points and by the end of next week 25 more will be on their way.

Packing houses which are operating now are those of the Upland Heights Orange association, Upland Citrus association, G. A. Hanson Fruit Co., Old Baldy Citrus association, Etiwanda Citrus association. The packing house of the Cucamonga Fruit Growers association began operations this week, though it will not reach the high point till later.

Harry Harlow of the Ontario and Cucamonga Fruit exchange states that picking is going on mostly in places in groves that have been subject to wind and spider. Growers are not being encouraged to pick unless special conditions demand it. Early shipments are being kept down and the exchange is advising a policy of waiting. Mr. Harlow is now looking for much activity until after the 15th of February.

Attack Is Fatal To C. S. Lawson

In the death early today of Charles S. Lawson at his home, Euclid avenue and Thirteenth street, Upland lost one of its highly respected citizens. News of the death came as a distinct shock, for while Mr. Lawson had been in poor health for some time his condition had not been considered critical. Death followed a heart attack.

Mr. Lawson was 68 years of age at the time of his death. He was a native of Scotland and had made Upland his home for the past six years, coming here with his family from Argentine, South America, where he had resided many years. Since coming here Mr. Lawson engaged in the growing of citrus fruit, but recently retired.

Besides his widow, Mr. Lawson is survived by one son, Norman Lawson, president of the Upland Lions Club. A sister of Mr. Lawson resides in Scotland.

Funeral services are to be held Monday at 2 P. M. at the First Presbyterian church, with Dr. Robert C. Stone officiating. The J. B. Draper Co. is in charge of the arrangements. Interment is to be in Bellevue cemetery, Ontario.

Buys Citrus Tract

J. B. Leaman has purchased the seven and one-quarter acres adjoining his present ranch on the east corner of Mountain and Tenth. This property, which consists of lemons, grapefruit and navels, was formerly the Joe Garbutt estate and the deal was negotiated through R. B. Garbutt of Ontario.

TRIO JAILED FOR DRUNKEN DRIVING

Monrovia Men Held—Driver Intoxicated and Had No Operator's License

W. R. Woll, 32, of Monrovia, has been bound over to the superior court on $100 bond for driving an automobile along the Foothill boulevard while drunk and operating a car without a driver's license. His two companions, C. J. Norval, 22, and Stewart Bignell, 20, both of Monrovia, were fined $30 each for drunkenness by Judge George R. Crane. The men were unable to pay and are serving part of a 30 day sentence until friends come to their rescue with the cash.

The men were parked on Twelfth street late Wednesday evening when about 100 yards east of San Antonio avenue. Loren Long came along and when about even with the parked car it started across the road and jammed into the Long car. Mr. Long immediately found Officers J. A. Larson and E. E. Carter who returned to the scene. The Chrysler coupe had moved a short distance down San Antonio avenue, all its occupants being too intoxicated to proceed farther.

The trio were placed under arrest. Dr. Mary Williamson examined them and pronounced them drunk when they were placed in jail. Woll, the driver gave a fictitious name of Jim Brown, but when morning came and he had sobered off he admitted his right name to be Woll.

A gallon jug of wine was found in the car.

Stolen Car Recovered

A Ford car, the property of Clarence Scott, 307 West Grove, Ontario, was found on the wash near the stockyards east of this city by Traffic Officer C. S. Lehman of the Upland police deparement today. The car had been stripped of tires.

Red Spider Loss Not To Be Large

With approximately 2000 acres of citrus fruit in this territory sprayed to combat the work of the red spider, and with little loss expected, Fred Anderson, county horticulturist and fruit inspector for this district and a representative of the California Fruit exchange will tomorrow determine whether it is necessary to continue the preventive work.

Nearly every orange orchard here has been sprayed and most of the lemon groves have been treated, and a tour of the district will be made by the officials to determine if it will be necessary to continue the operations. If the spraying is continued it will likely be on the lemon groves, Mr. Anderson said.

This is the first in almost a score of years that the pest has necessitated such extensive spraying operations, but since the officials started the work last September most of the damage was prevented, he explained.

Only in a few instances is the fruit dropping from the trees, and the orchards experiencing this loss were not treated in most cases, he said.

A complete report of the spraying and fumigating activities will be made by Mr. Anderson next week to the county officials.

THOUSAND AN ACRE BROUGHT FROM SALE OF CITRUS PROPERTY

Hundred Thousand Dollars' Worth of Property Changes Hands In Week

THREE SEPARATE DEALS

Established Growers Buy Property, Showing Their Faith In Upland District

Faith in the Upland district as a citrus center is shown in three transactions just completed which involve the sale of $100,000 worth of grove property. These sales are but few of several which have been made during recent weeks. The tendency toward higher values is shown by all of the transactions.

Two of the sales are located in the College Heights tract adjoining the city limits of Upland. A five acre tract of lemons formerly owned by C. N. Thompson was sold by Glenn Thompson of Pomona to Elmer L. Mathews for a consideration of $15,000.

15 Acres Brings $40,000

After holding the property only a few days 15 acres of oranges and lemons were sold by C. N. Burton of Claremont to J. R. Golenor, owner of the Idyllwild confectionery in Pomona. Mr. Golenor paid approximately $40,000. This acreage is also located in the College Heights section, and is known as the Sanford place. Yesterday the tract was again sold, Leigh Thompson being the purchaser.

The third sale reported, although not in San Bernardino county, is in this same vicinity. Twenty acres of oranges and lemons on Mills avenue, north of Claremont, have been sold by Kendall M. Hill of Pomona to Thompson Bros. for $45,000. This tract was originally the property of M. W. Davenport and Mr. Hill had bought it but recently.

Established Growers Buy

None of the sales were made to persons unfamiliar in this territory. Mr. Mathews has been a grower in this section for 12 years and the Thompson brothers have been growers in Upland, Pomona and Claremont for the past 20 years. All purchases were made by men long established in the citrus industry. For this reason the sales are worthy of more than passing notice. They show that experienced growers believe the higher values are reasonable.

The fruit grown on the three tracts is marketed through Upland and the land is tributary to this city. The sale of the lemon land by Glenn Thompson marks a high point with $1,000 an acre. It compares similarly with the sale of the two McQuillen tracts which brought approximately $1,000 an acre the middle of December.

CHAMBER GUEST GREEN CROSS MAN

George H. Barnes of Conservation Society To Address Upland C. of C.

George H. Barnes of the Green Cross association will be the speaker at the annual meeting of the Upland Chamber of Commerce in the Woman's clubhouse on Friday, January 27.

Mr. Barnes is connected with an organization which stands for conservation of natural life. The association has a program for prevention of forest fires, protection of birds, restoration of streams, fish and game and use of Living Christmas trees.

President J. E. Sargent of the chamber assures the News that the address will be educational and inspirational since all of the things which the Green Cross stands for are matters which concern all of Southern California.

In addition a musical program will be presented. The banquet will begin at 6:30 P. M. The new officers will be chosen at this meeting.

It's Friday, the 13th

If things have gone wrong today there's a reason. It's Friday, the 13th. For the News this has been lucky Friday, the 13th, as the paper is coming to its subscribers as a weekly in newer and enlarged form.

Crane Company Gets Contract On Euclid

Contract for furnishing pipe, fittings and automatic equipment for the sprinkler system between the Santa Fe tracks and Twelfth street on Euclid avenue was awarded to Crane Co. by the city council last Saturday. The contract figure was $4,535.33. This sum is for material alone.

Labor on the construction will be done by the city street department under the direction of City Engineer R. C. Manley. His estimate puts the cost of the labor at about $1,000. Twelve hundred-sixty sprinkler heads will be installed and the pipe will be laid at about a six inch depth.

Grading on the center parking preparatory to the work has already begun but the actual laying of the pipe will not begin for a few days.

The city council has also called for bids on the water main extension on Mountain avenue. As set forth in the legal notice published in this issue of the News the project will require 5,000 feet of four inch pipe. The bids will be opened at the council meeting on Thursday, February 2.

40 YEAR RESIDENT DIES ON SATURDAY

Mrs. R. T. Nelson, Pioneer Upland Woman, Succumbs To Advanced Age

Mrs. Marian Elizabeth Nelson, a resident of California for more than 40 years and of Upland for the past 25 years, died at her home at Euclid avenue and Twentieth street shortly before midnight last Saturday. Mrs. Nelson at the time of her death was in her seventy-ninth year. Her death removes a pioneer woman who throughout her life in Upland had been closely identified with the community. She was prominent in Upland society and was the owner of extensive citrus holdings. Up until a few months ago she was active in the management of her ranches and throughout her life in this section she showed deep interest in orange culture and the citrus industry. Mrs. Nelson had been in frail health for some months, but her condition did not become critical until last week. Due to her advanced age she was unable to gather strength and the end came Saturday.

Marian Elizabeth Parsons was born at Sandusky, Ohio, on March 24, 1849. When a child she moved with her parents to Springfield, Ohio, where she attended school and later married Dr. A. O. Longstreet. Three children were born to this marriage. Dr. Longstreet died in 1879 and in 1887 the family came to California and settled in Los Angeles. In 1891 the deceased was married to the late Robert Thackeray Nelson. Twenty-six years ago this couple came first to Upland and on May 30, 1921, Mr. Nelson died.

The three daughters who survive are Mrs. James Barnett of Ontario, Mrs. Jesse Olney of Adelanto and Mrs. Harriet Longstreet Gray of Upland. There are two grandchildren, Mrs. Warren Larsen and Nelson Gray of Upland, and one great granddaughter, Marian Elizabeth Larsen of Upland. A sister, Mrs. Sarah Otstot, lives in Santa Ana.

Funeral services were held at the home on Tuesday afternoon at 2 o'clock, Dr. Bert Foster of St. Mark's Episcopal church officiating. Interment was made in the Bellevue cemetery at Ontario.

BUILDING ASSN. HAS GROWTH DURING YEAR

The annual meeting of the Cucamonga Building and Loan association was held in the offices of the company, Archibald avenue, Tuesday evening, the following officers being elected to serve the ensuing year: John H. Klusman, George A. Klusman, W. J. Kincaid, F. A. Lucas, Leon F. Lucas, C. T. Johns, H. H. Thomas, John Van Fleet, J. H. Williams. The board will meet next Tuesday morning to organize.

The secretary of the association, O. P. Whitney, gave a very successful report of last year's business.

'CHANGE MANAGER TELLS OF SPAIN'S CITRUS SITUATION

California Exchange Official Describes Marketing Practices In Spain

JUST BACK FROM EUROPE

Finds California Oranges Making Deep Inroads Into British Markets

"The California orange is gaining its place in the European market," said Dana C. King of Los Angeles, orange sales manager of the California Fruit Growers exchange in speaking before the Upland Rotary club on Tuesday noon.

Mr. King has just returned from a three months' trip through Europe during which time he devoted his attention to the foreign marketing situation of California oranges and grapefruit. Considerable time was spent in England where the organization carries on extensive business. The original English consumption of 16,000 boxes a few years ago, he said, has grown now to a half million. Ten per cent of the total output of fruit goes to foreign markets, most of it being shipped through Los Angeles harbor.

A fruit shortage in England has increased the demand for California oranges. Originally England's supply of oranges came from Spain and South Africa, the latter continent supplying as much as the California shipments. This year, Mr. King pointed out, the exchange's representatives have been going after the business in English manufacturing centers. Because of the small size of the last California Valencias fruit from here could not compete in the "class" market which required a larger orange. The result has been that California fruit has found a market with the workers and price buyers.

The name "Sunkist," said the speaker, makes a big hit in England, perhaps because sunshine is so rare there.

Pests Attack Spanish Navels

Varieties in Spain are of the seedling kind. Mr. King saw some navels, the trees of which came from San Dimas. However, the navels in Spain are susceptible to the Mediterranean fruit fly and do not flourish. In this connection Mr. King endorsed the state and national quarantine laws, saying the lack of quarantine had wrought enormous loss to Spanish growers.

In Spain the growers have no organization. There are 5,000 independent packers and Mr. King could gather few new ideas from their methods. Trees are small, set 15 feet on the square and tops are cut out. This, explained Mr. King, gives more air and light to the tree, but the primary reason for the small trees is that the Spanish growers are not energetic enough to pick any fruit they cannot reach from the ground. Women pickers are paid 30 cents a day and men receive 50 cents. Generally the men do less work than the women. Fruit is gathered in straw baskets and left in piles in the orchards for two days. No picking is done in damp or rainy weather. The fruit is taken to the packing houses on the backs of donkeys or by cart. Little system is followed in the packing houses. No machinery is used although the pack usually turns out in fair appearing condition. If like methods were used here Mr. King believes the cost of packing would be more than the value of the fruit itself. A good day's pack is around 200 cases.

No Standard Boxes

The Spanish fruit is shipped by water to the European markets, it taking from nine to 10 days to reach the market. No refrigerator ships are used and there is no standard box size. The average freight rate is 27 cents before the orange reach their market. Mr. King is certain that the California situation is in much better condition than that of Spain because of the great American consumption. Spain has hardly any home market. The same condition obtains in regard to the citrus situation in Palestine and South Africa, he says.

Former Judge Makes Call

Hon. Jesse Olney of Adelanto, former superior judge of San Bernardino county, was in Upland this week, called by the death death of Mrs. Olney's mother.

The Upland News.

Established In 1894

Published Every Friday at Upland, California, by

J. B. Hungerford & Son

John Hungerford, Jr., Managing Editor

Subscription Rate $2 Per Year

Entered at the Upland, California, postoffice as second class mail matter.

The Republicans of Kentucky are in the field early this year with a clear determination to support Hoover for president. They are simply jumping on the band wagon which is proceeding with rapid progress along the main thoroughfare of politics.

Gene Tunney is no quitter. He declares that he will not surrender the championship till he is ousted from the ring unconscious and knocked out. Tunney is the first champion to depend as much on his head as his fists to win a contest. Brain as well as brawn.

Recently when a minor officer was to be sworn in it was found that there was no Bible in the office building of the United States senate. It has been apparent for a long time that knowledge of holy writ was not part of the qualification of the average United States senator.

California led the states in amount of gold produced with $11,738,600, while Utah topped the list in quantity of silver with $10,579,424. The largest quantity of gold and silver produced in this country was in 1915, when gold amounted to $101,035,700 and silver to 74,961,075 ounces.

The captors of Hickman have not profited much from their catch. The other day they received $25 as a reward for capturing the Hudson car stolen by the murderer at Hollywood, and that came from the Automobile Club of Southern California. It will be some time before they get their money from the state and municipalities.

Young Doty started something when he joined the French foreign legion and played the role of deserter. On his arrival in his native land he started the publication of letters which are syndicated and published in the leading newspapers of the land. He will make big money as a writer. Had he planned his future he could not have done better.

Remus, the Cincinnati wife killer, saved his neck by pleading insanity, but did not secure his liberty. The court has decided that a man of his kind would be dangerous to be at large. He is therefore destined to remain an inmate with the criminal insane. Harry Thaw belongs to the Remus class, but was able to disentangle himself from the meshes of the law.

There seems to be vitality in the Roosevelt blood that will not stand for stagnation. Young Teddy is stirring things up in New York City by making speeches in which he says what he pleases rather than to take instructions from the organization. It is suspected that he is seeking the nomination for governor on the Republican ticket. If he gets it there's going to be a spectacular campaign that will attract attention from far and near.

Charles A. Levine, whose only claim to national attention is the fact that he flew across the Atlantic with Clarence Chamberlin, finds himself in another entanglement. He is sued by the government for $300,000 unpaid income tax. He made a fortune in handling airplanes during the war and Uncle Sam wants some of the profits. Levine has been in a dozen scrapes since landing with Chamberlin, but has been sleek enough to wiggle out of every one of them.

The monkey gland treatment has proven a delusion and a fraud. It has been found by scientific research that the operation under most favorable circumstances afforded but temporary benefit. Now the medical profession is down on the whole thing. A few years ago there was such a mad rush for rejuvenation by application of the operation that glands were in high demand. It's hard to defeat old father time, who keeps tab on the effect of years as they pass.

The speaker for Arizona before the congressional committee showed himself to be a rare humorist in his opposition to the Boulder dam. His demand that his state and Nevada be paid a royalty that would amount to $1,000,000 annually for each provoked derisive laughter as well as vigorous protests. The assertion that the proposition is "economically unsound" is a bromide that is always heard when no reason can be brought forward.

The results of Lindbergh's flight to Nicarauga are not yet perceptible in any practical approach toward peace. As ambassador of peace he made an impression in Mexico, but in a territory where actual hostilities exist results are not apparent. Those Latin Americans will come out to see the noted flyer but the machete will remain concealed for immediate use. Like the Texans of old, they will welcome visitors with bloody hands to hospitable graves.

The remarkable increase in the population of cities in all the coast states is significant. There is a constant drift toward the Pacific coast from eastern sections of the United States. This drift is due to conditions inherent to the coast region. Climate and material possibilities are so apparent that all who seek to get most out of life are drifting toward the more favored sections. A most gratifying thing in this connection is the permanent character of growth reported in the coast sections.

The cause of the Boulder dam is making progress. The latest proposition is to form a commission under federal control, composed of appointees from each of the several interested states, then to enlist private capital for development. The principal opposition along old lines is to the appropriation of $125,000,000, the amount estimated to make the improvement. The encouraging thing about it is that it is taking concrete form with the prospect of a definite plan being reached in congress.

Hoover continues to lead. He has shown himself to be of presidential size in the services he has rendered the country. In every capacity in which he has appeared he has made good. His management of the flood situation showed him to be one of the greatest engineers in the country as well as an administrator of comprehensive ability. He is a man of all round parts and is responsive to the requirements of all parts of the country. He is so large that would have no sectional favoritism in the administration of the government.

A New York youth stole $35,000 recently to pay his way through college. Hickman says that he extorted the $1500 blood money from his victim's father to pay his way through Park college. The thought is suggested that an education would do no good to a man without character. It makes rascals more clever and more ingenious in the prepetration of crime. But there is no such thing as making a crooked youth into a normal man by developing his qualities through education. Educated crooks are the most dangerous of all.

The death of Marvin Hughitt at Chicago on the 5th inst, recalls the great work he accomplished as a railroad builder. He became president of the Chicago and Northwestern railroad when it had only 1500 miles of road. When he retired 30 years afterwards the system included approximately 10,000 miles and is one of the greatest in the entire United States. He was no less an empire builder than the noted James J. Hill of the Great Northern. Marvin Hughitt was a man of foresight and the growth of the Northwestern throughout the middle west was due to his rare vision.

Because Maude Royden, a famous English lecturer, smokes and boasts of her "accomplishment," a Chicago women's missionary society cancelled her engagement to speak before the organization. The Britisher says that she does not see how the use of tobacco has anything to do with religion and she is going to smoke when she feels like it. She has a right to her own notions but she need not be surprised if American missionary clubs are slow to warm up to her. Even men who delight to lap themselves in the clouds of nicotine aroma are backward in according the same privilege to the better half. Women are conceded the right, of course, but good taste urges them not to exercise it.

The policy of the administration is to stand by its guns in Nicaraugua. The situation was forced upon it and there was no way to escape responsibilities. The proposition was to establish order in that little "republic" in Central America or to abandon it to the rapine of revolutionists and the oppression of the Mexican government which stood ready to take it over. According to the best advice President Coolidge could obtain through his special representative, Col. Stimson, there was no course left but to hold sway with a firm hand. There is now no course left but to put down the uprisings of the revolutionary mob. It is unfortunate that the worst opposition encountered is in the United States senate where a bloc of progressives continue to oppose every practical step toward pacific action.

OUR HIGHER STANDARDS

The senate investigation committee has exonerated the four senators—Borah, Norris, La Follette and Heflin—from connection with the charges of graft brought forth in Hearst's alleged disclosures of Mexican interference with affairs of this government. Those senators, it will be remembered, were charged by more than innuendo with graft running over a million dollars. Investigation has resulted in clearing the senators of any connection whatever with dishonesty or unbecoming conduct. But that was not all that investigation revealed, the whole thing exploited by the Hearst papers was shown to be a hoax.

The good name of public officials is something that has come to be regarded too lightly, there is an unthinking tendency to impute dishonesty and ulterior motives to men in public places without caring for the effect. The Hearst attack on men of proven integrity is a case in point. The author of the hoax admitted at the beginning that the senators were, in his opinion, incorruptible.

Life at the national capital is purer and clearer from scandal than in any previous period in the national history. In the memoirs of Ben: Perley Poore are disclosed conditions that existed in Washington in the first half of the last century. There was graft in government that was lightly regarded.. Crooks got by with peculations. Socially there was looseness that would not be countenanced in this age. Prominent persons in society appeared at social functions maudlin with drink and intimacies between men and women of unseemly nature were the rule not the exception. Senators and members of congress appeared in their seats groggy from over-indulgence, and drunken brawls were so common as to attract little attention. Men were hauled home in carriages when they became unconscious from drink, and a low standard of manhood and womanhood was noted in the political and social life of the city.

The life of the nation has become purer and better in later decades. A higher standard is required in men elected to office. A man who would abuse his mind and morals by over-indulgence in drink cannot retain the confidence of the people. He must be able to give the people the best that is in him and reflect in his personal conduct the virtues of his constituents. When a bad man is discovered in public place he is soon removed to private life. Nor can a man of unworthy character retain the respect of his neighbors or supporters. When he fails to exemplify in his conduct, public and private, the old-fashioned virtues of honesty and loyalty to public interests he is soon sent to the discard. The fact is, people have become exacting in their requirements for public service and unfit men are unable to remain in public life.

With very ... exceptions our administrators, judges and legislators, state and national, are worthy of more respect and better support than they generally receive. The optimist is justified in the vision he has of the future of this republic and the continued elevation of the standard of living.

Other Editors' Ideas:

Corona Independent: "Billy" Westland has sold his Upland News to J. B. Hungerford and son John of Carroll, Iowa, and there's a lump in the throats of hundreds of Billie's newspaper friends in the Southland as they read about the deal. The Hungerfords are mighty good newspaper folks, have "run" the Carroll Herald for nigh onto forty years and know the game from start to finish. Upland is a good city, with many prospects, and is a field worthwhile. "Billie" Westland overworked himself getting out a good newspaper. No man can stand the "gaff" of ten to twelve hours a day. So here's hoping "Billie" has a fine vacation and gets back into the harness again, and a welcome hand to the folks from Iowa. May they become loyal friends of their adopted state, and make good with The News.

Hemet News: The Upland News since 1901 owned and edited by the Westland family, has been sold to J. B. and John Hungerford of Carroll, Iowa. The senior Hungerford was for 41 years editor of the Carroll Herald, and has long been regarded as one of the ablest of Iowa journalists. In recent months Southern California has acquired a number of fine newspaper men from the Middle West, and it may be said with truth that no section of the nation has better newspapers nor more brilliant editors. "Billy" Westland, the retiring publisher, will be missed from the ranks. He has given the people of Upland a fine newspaper and in the long years of his control has acquired one of the finest country printing plants in the state. More than that, he has made his business pay cash dividends, and has given to his enterprising city faithful and valuable service.

San Bernardino Sun: Prohibition will hardly prohibit in such a case as this: A Los Angeles jury in a liquor case went to the jury room when the case was submitted, the jurors taking the bottle of evidence with them. Three hours later the jury reported, after some sounds of hilarity from the jury room, the verdict being an acquittal, and all of the evidence gone. Nine of the jurors, four men and five women, seem to have admitted being parties to the disappearance, for they were given a scorching dismissal by the court, three women jurors who had joined in the verdict of acquittal denying that they had participated in the jury room party.

That may be something to laugh about but on second thought, the mental reaction will be more sober. Presumably, here was an average jury of Los Angeles men and women. Yet nine of them thought so lightly of their oaths as jurors and so little of the law involved as to have furnished this unequaled sequel.

MR. HOOVER'S ELIGIBILITY

Sioux City (Iowa) Journal: The question of Mr. Hoover's eligibility for the presidency was raised some time ago, and at once it was inferred variously that it was thrust into the foreground by the cabinet officer's political opponents in an effort to discourage the movement in his favor. The thing was done into somewhat extensively by Mr. Hoover's friends, not by himself, with the result that a mysterious quiet settled over the proposition, creating the impression that the anti-Hoover group, or groups, met discomfiture rather than encouragement.

Generally it was regarded that Herbert Hoover was in good standing as a citizen of the United States. He has been in official life for many years, previous to which time he occupied an important position as the representative of the United States in one of the most philanthropic movements undertaken by this country in all its history. As head of the Belgian relief commission, Mr. Hoover became an international figure, but, what was more important, he become known to his own people in a way rarely equaled in any man's career. In fact if it had not been for Mr Hoover's work abroad in the early days of the war he would not today be where he is, in the Coolidge cabinet and an outstanding candidate for the republican party's presidential nomination in Kansas City next June.

Senator Borah, who is regarded as owning one of the keenest legal minds in the country, recently expressed his personal opinion that Mr. Hoover was wholly eligible for the presidency. In a letter to William Hard, newspaper man of Washington, the Idaho statesman wrote as follows:

I have examined the memorandum of facts you left with me. Upon this statement of facts, most of which are susceptible of record proof, there can be no doubt as to Mr. Hoover's eligibility for the presidency. In reaching this conclusion, there is no occasion for a strained construction of the constitution. I regard the provision of the constitution relatiive to residence as an important one, and that it has reference to the years immediately preceding the taking the oath of office. But even so, upon the facts, there can be no two views as to his eligibility, as it seems to me. I think it perfectly clear that he never at any time in any legal or constitutional sense lost his residence in the United States.

In conclusion it may be written that the only requirements Mr. Hoover must have in addition to what he already has are the nomination and second votes. If he succeeds in the convention and the election he will be the next president.

Have You Tried—

Toasteretts?

Toasteretts are Dainty Whole Wheat Flour Wafers

Salted, Buttered and Toasted to a Delicate Brown—with soup or salad an exquisite delight!

Try a Package With Your Next Order

KLINDT'S GROCERY

FREE DELIVERY

THE HOME OF GOOD THINGS TO EAT

186 2nd Avenue Phone 237 Upland, Calif.

Cracker Special

2½lb. Carton Petite Wafers only 37c

1 Quart Maple Syrup	50c
½ Gallon Maple Syrup	$1.00
1 Gallon Maple Syrup	$1.90
3 Boxes Matches	10c
12 Boxes Matches	35c
1-lb. Package Marshmallows	22c
No. 2 can Krout Juice	15c
No. 2½ can Krout Juice	20c
3-lb. can Ghirardelli's Chocolate	95c

Free Delivery

JOHNSON & BROWN

Phone 602 281 Second Avenue

This Machine Sold 2,080,700 Boxes of Oranges and Lemons

LAST year, a simple electrical device created a *new* market for 2,080,700 boxes of oranges and lemons.

It caused the American public to spend $48,646,766 for orange and lemon drinks instead of other beverages.

This new mechanical salesman is the Sunkist Orange and Lemon juice extractor.

In soda fountains, clubs, hotels, hospitals and dining cars from Bangor to San Diego, 42,000 of these machines are busily at work.

Last year, to furnish the orange and lemon juice for 486,467,660 drinks, they reamed out the juice of 5,202 carloads of citrus fruits.

Orange and lemon beverages, made from *fresh* fruit, have not long been so widely sold at soda fountains and other public eating places.

In 1914 sales scouts of the California Fruit Growers Exchange reported that the task of preparing lemonade and orangeade was so troublesome that soda fountains were selling synthetic substitutes at high prices to divert demand to bottled drinks.

A year later the newly formed dealer service department of the Exchange took hold of the task of making it easy to serve orange and lemon drinks that would be instantly recognized by the purchaser as having been made from *fresh* fruit.

Starting with a crude and cumbersome model of an electrical reaming device, the Exchange began its experiment. Electrical engineers, manufacturers and soda fountain experts were consulted. The Sunkist extractor was finally announced.

From start to finish it is an Exchange product, perfected, manufactured and sold (at cost) by the growers' organization.

It has enabled dispensers to conveniently serve, and consumers to economically buy, fresh fruit orange and lemon drinks. It has made citrus beverages as popular at the counter as in the home.

It has opened up a new field for oranges and lemons, which already takes more than 5,000 carloads annually, and by removing that quantity from the regular channels of trade, helps to keep demand ahead of supply, to the betterment of grower returns.

This is but another of the services performed by the California Fruit Growers Exchange for its 11,000 grower members, and for the entire citrus industry.

Talk to the manager of the nearest Exchange Association or District Exchange. Or, write for further information to California Fruit Growers Exchange, Box 530, Station "C," Los Angeles.

...The first model of the Sunkist Fruit Extractor made in 1916

Oranges **Sunkist** *Lemons*

Grapefruit

WHAT THE EXCHANGE IS...

The California Fruit Growers Exchange is a non-profit organization of 11,000 California citrus fruit growers, producing about 75% of the California citrus crop, operated by and for them on a cooperative basis. Its object is to develop the national and international market for California oranges, lemons and grapefruit by continuous advertising, and to provide a marketing organization that will sell the fruit of its members most advantageously and at least expense. Receipts from sales, less only actual costs of operation, are returned to the growers. Applications are received through all of the Exchange's 201 local packing associations, 23 District Exchanges or at the central office in Los Angeles.

Who are these Investors?

TEN years ago fifteen of the largest corporations in the United States had a total of approximately 500,000 stockholders. Today the American Telephone and Telegraph Company alone has more than 420,000 stockholders.

This is an instance of the amazing growth of saving and investment that has taken place in this country. Who are these new investors?

Telephone stockholders come from every rank and file in every state, nearly every town and city, in the land. Mechanics and merchants, teachers and bankers, laborers and lawyers—every station of life is represented in this investment democracy.

The Bell Telephone System, composed of the American Telephone and Telegraph Company and its Associated Companies, is owned by the people it serves.

ONTARIO AND UPLAND TELEPHONE COMPANY

BELL SYSTEM

One Policy-One System-Universal Service

$1.00

Suits Cleaned and Pressed—$1.00

Prices On All Our Work Are Low

Ideal Cleaners

Tenth and Third Ave., Upland

PHONE 666—WE CALL FOR AND DELIVER

UPLAND HOTEL

30 Rooms

CITY'S LEADING HOTEL

LOCATED ON EAST NINTH ST.

Rates $1.00 and Up

Special Rates by Week or Month

W. S. AVERY, Prop.

CUCAMONGA MAN IN CHANGE OF BUSINESS

W. B. Harvey Sells Service Station To New Owners, Who Have Possession

WOMAN'S CLUB MEETS

Missionary Home on Furlough Will Tell of Her Experiences in Burma

CUCAMONGA - ALTA LOMA, Jan. 9—W. B. Harvey, owner and builder of the Cucamonga Service station and garage in rear on State Highway, has now leased the property to Messrs. A. L. Morris and Chas. R. Nelson, who have had charge over the business beginning Jan. 1st. Mr. Nelson has had charge of the garage end of the business since last September, coming to Cucamonga from Los Angeles, where he had been in the same line of business for several years. Mr. Morris will have charge of the Service Station, where he has been employed since last July.

Mr. Harvey has made no definite plans for the future, other than to look after his orange grove and other interests here, but may decide later to take a trip east.

Cucamonga Club Entertained

Cucamonga Woman's Club opened the New Year with an enjoyable session on Thursday afternoon last, meeting with Mrs. E. E. Ramsell at her home on Monte Vista street, Alta Loma, Mrs. Ramsell being assisted in entertaining by her sisters, Mrs. Nellie Schmolck and Mrs. Bertha McNally, who came from Boston about a year ago to make their home here.

Presiding, the president announced that the Executive Board of the County Federation would meet the following Thursday, the 12th, in an all day meeting at the Mountain View Woman's Club rooms on South Archibald avenue, with all members invited to attend.

Mrs. A. C. Beattie gave a splendid report on welfare and philanthrophy matters in which the club were actively interested during the holidays, showing clothing, toys and candy distributed to those in need. A local leader for the Boy Scouts of the Cucamonga school is now being sought Mrs. Beattie reports.

In the talk of the afternoon, beautifully expressed, Mrs. F. B. Stan Fleet gave an interesting review of the Book of Mormon, connecting up the ancient Maya and Indian civilizations, which reached from the Canadas down to Mexico, with the three migrations of people from the far eastern continents into America.

Adjourning for the social hour, delicious refreshments were served by the entertaining hostesses.

The next meeting was announced for Thursday the 19th, at the home of Mrs. G. P. McCorkle on Cellman avenue, when it is hoped to have as the speaker on the program the county president, Mrs. Geo. H. Bunnell of Redlands, a charming and versatile exponent of "Current Events."

Aloha Club Enjoy Festive Meet

In their first meeting together of the New Year, the Aloha Dinner Club was entertained by Mr. and Mrs. George S. Foster on last Thursday evening, the Sycamores being the scene of the occasion. Dinner at 6:30 o'clock, served in five courses, was an enjoyable feature of the evening, with Mrs. W. E. Morse, as vice president, presiding. Effectively decorating the table were red tapers in tall Chinese candlesticks, with a graceful centerpiece of red carnations and greenery. Red nut cups and score cards marked covers for twenty-two guests.

In the lobby, tables were placed for the card tourney, and in the play following the dinner hour, the winners of the contest, Mrs. H. L. Salisbury and Mr. B. H. Wilson, were awarded handsome trophies for lucky high scores.

Mr. and Mrs. Clyde E. Gates will entertain the club at the next meeting, Thursday, January 19th, at their home in Pomona.

Miss Smith at M. E. Church

The auditorium of the Cucamonga M. E. Church should be filled to capacity on Friday evening of this week, when at 7:30 P. M. Miss Sadie Smith, home from India on a year's furlough, will give one of her entertaining and descriptive talks on her interesting life work as teacher in the Missionary school at Burma, India. Miss Smith will show native costumes and other exhibits of interest.

W. J. Kincaid spent Sunday at Balboa Beach, guest at the cottage of his cousins, Mr. and Mrs. Tom Graham of Pasadena.

Mr. and Mrs. A. C. Smithburn, formerly of Alta Loma, have returned from a year's trip through the east and south, and are located on their poultry ranch on East Ninth street, Upland.

Cucamonga Mortgage Company have sold another lot in their newly opened tract on Amethyst street, north of Lomita Drive, this lot being purchased last week by Theodore Krysto, builder, of Big Bear Lake, who plans to erect a two story dwelling on the property.

Mrs. W. J. Kincaid left last Friday for Long Beach, motoring down with Mr. and Mrs. T. M. Joseph, who were spending the day at the beach city. Mrs. Kincaid will spend a day at the bedside of her sister, Mrs. David Keyes, who is seriously ill, and the week-end with her daughter, Mrs. Walter Frank Keen in Los Angeles.

A. L. Swift of the Alta Loma Rancho, Base Line, is reported recovering at the Glendale Hospital, following a recent severe major operation.

Captured, Insane

Pomona Progress-Bulletin: A. L. Slaughter of San Pedro was turned over to Los Angeles county authorities today on suspicion of insanity after he had been kept in the city jail overnight following his arrest for investigation by a Pomona police officer last night, when Slaughter was found jumping in and out of cars on Holt avenue. It was only after a struggle that the officer got him to the jail, Slaughter insisting that he was on his way to attend the execution of rebel generals and that he had to hold the "white line."

To Open Drive

Monrovia News: The city council of Arcadia will initiate condemnation proceedings against the property of Clara Baldwin Stocker for opening of Orange avenue and Huntington drive through the Baldwin estate, it is reported, following receipt of a letter from George W. Jones, county road commissioner, that the county cannot condemn property that lies entirely within the city limits.

Urgent Engagement

"What is wind, Karl?"

"Wind, teacher, is air in a hurry."

NEW LIBRARY BOOKS ON SHELVES TODAY

Number of New Volumes Placed In Circulation at Upland Public Library

Eleven new books have been added to the shelves of the Upland Public library, according to the announcement of Mrs. Lovina Penley, librarian. The list includes Life and Letters of Joseph Conrad by Jean Aubrey; Sea Devil by Count Luckner, Uncle Joe Cannon by Busbey; Bismarck by Emil Ludwig; Men of Destiny by Walter Lippman; Trails Plowed Under by Chas. M. Russell; Education and the Good of Life by Bertrand Russell; Our Times-America Finding Herself by Mark Sullivan; Modern English Novel by Chevalley; Seashore Animals of the Pacific Coast by Johnson and Snook; Story of Geology by Benson.

"Each one of these books," says Mrs. Penley "is entertainingly written and each one makes some distinctive contribution to the subject. Seashore Animals of the Pacific Coast is particularly interesting to those who frequent the southern beaches. It is scientifically correct and yet popularly written," she adds. "The Modern English Novel is worth reading," she continues, "for it is the viewpoint of the Frenchman upon English life as portrayed by the novelist. Bertrand Russell presents a program for the training of the child in a simple and natural manner. Will Rogers has written the introduction to Trails Plowed Under. The stories are of the range and the illustrations are by the author, five being reproduced in color from Russell's paintings. Busbey was Cannon's secretary for 20 years which makes this biography of special interest," says Mrs. Penley. She also says, "In reading 'Conrad's Life and Letters' one marvels at the capacity for suffering of the human soul. The Living Age of Ludwig's Bismarck that this protrayal of a fighter is a chapter in world history and a monumental character study."

There have also been added A Book on Alphabets, one on Costume Design, one on Care and Treatment of Music in a Library, Third Book of Modern Verse, One-Act Plays of Today, second series; Longer Plays by Cohen; Essays on Stevenson and a set of novels by Jack London. The last named complete the group which was placed on display last Tuesday and put in circulation today.

Big Find By Raiders

Federal dry agents, assisted by city and county officers, today had smashed what they declared was the largest liquor ring in the history of Fresno. Raiding an apartment house, a hotel and an exclusive down town club, allegedly allied with the "Fresno gin club" the officers arrested seven men, confiscated a large quantity of liquor and four delivery automobiles and the clubs membership book containing the names of 521 "customers."

Commercialism

Redlands Facts: Berkeley, city of homes and schools, seat of the University of California and the center of culture in all California, descends to the crassly material and commercial. The chamber of commerce there has discharged its poet booster, managing director seven years, and will install a hardboiled business man, who will try to bring in some payrolls. Berkeley well might reconsider that decision. With San Francisco and Oakland vieing with each other for the commercial supremacy, Berkeley might well cling to the esthetic—and make it pay.

The Woman Who Did

A complicated traffic tangle was caused recently by a lady motorist who signaled that she was about to turn to the right and did so.

INCOME TAX FORMS ARE BEING DELAYED

Blanks For Use In Making Out '27 Returns Waiting Till Congress Acts

Income taxpayers in the Southern California district paid into Uncle Sam's treasury the immense sum of $10,815,012.92 as their fourth and final payment on 1926 income taxes between December 1st and December 15th, 1927, inclusive.

Collector of Internal Revenue Galen H. Welch announced that the fourth payment for 1926 was $1,346,225.07 greater than the fourth payment in 1926, the percentage of increase was 14.2 per cent.

The total collections for the calendar year 1927 exceeds $65,000,000, an increase over 1926 of more than $6,000,000.

"Southern California may well feel proud of the record," said Mr. Welch, "she has done her full duty in contributing funds needed by the Government to meet the enormous debts incurred during and as a consequence of the World War."

The remarkable growth in wealth and population in Southern California is indicated by the fact that in spite of the numerous reductions in income taxes made by Congress from time to time since 1920, the collections in 1927 were over $10,000,000 greater than the collections made in 1920, the year in which the highest tax rates ever assessed in the United States prevailed.

Mr. Welch states that the mailing out of forms upon which income tax returns are made for the year 1927 has been delayed by order of the Commissioner of Internal Revenue, presumably on account of pending action of Congress on the Internal Revenue

Sic Semper Tyrannis

Ike: "What's the millennium?"

Mike: "That's the time that's coming when auto operators can sit in the rear and watch the backseat drivers taking a test."

Wall Paper

See our new 1928 lines before you decide on your spring Papering. They are new and snappy.

Manker & Benson
Incorporated
Home Decorators
242 East 9th Street

Buy that RUG Now

NATIONALLY KNOWN MAKES DROP PATTERNS GREATLY REDUCED

MOHAWKS KARNAKS KARADI AND OTHER QUALITY RUGS

We wish we could impress upon you the variety! The excellent qualities! Not only in regular sizes, but large oversizes as well. These Rugs are all absolutely perfect. Just patterns the makers are dropping; savings you cannot afford to ignore. Many are only one of a kind so be prompt for first selections.

KARNAK WORSTED WILTON—This grade is considered the finest in the Worsted Wilton Rugs; rich and lustrous, in marvelously blended color harmonies. Size 9x12. Regular $140.00; now **$112.00**

8^3x10^6 in same quality; regular $129.00; now $103.00

KARADI WORSTED WILTON—This grade we consider our next best Wilton; a fine heavy, pure Worsted Wool Wilton in a great variety of patterns; 9x12. Regular $105.00; now **$84.00**

8^3x10^6 in same quality; regular $99.00; now $79.00

AKBAR Worsted Wilton—9x12. Reg. $89.00; now $70.00
WILTON—Long pure wool nap; 9x12. Reg. $68.00; now $49.00
8' 3"x10' 6" in same quality. Reg. $64.00; now $45.00
CHENILLE RUGS—9x12. Reg. $66.00; now $47.00
REVERSIBLE CHENILLE—8' 3"x10' 6" Reg. $68.00; now $45.00
TAPESTRY RUGS—9x12. Reg. $30.00; now $24.00

TAPESTRY RUGS—9x12. Reg. $27.00; now $21.00
TAPESTRY RUGS—9x9. Reg. $25.00; now $20.00
OVERSIZE RUGS Reduced 20% to 50%
KARADI WILTON—11' 3"x15'. Reg. $182.00; now $145.00
AXMINSTER—Seamless; 11' 3"x15'. Reg. $104.00; now $65.00
AXMINSTER—10' 6"x13' 6". Reg. $70.00; now $56.00

A new shipment of INDIA DRUGGET RUGS, in sizes 27x30 to 9x12—made on hand looms, of camel hair, goat hair and wool. Very serviceable and very reasonably priced.

The prices Quoted Above are All Subject to 10% Discount for Cash

Wright Bros. & Rice

Second and Garey — We Furnish the Home Complete — Phone 1237 — Pomona

Two Suits $34.50

To introduce our ONTARIO DEALER, we will, on FRIDAY and SATURDAY ONLY, give a $34.50 Suit FREE with each suit ordered. Present this ad at 205 EAST "A" STREET, Friday or Saturday, January 13 or 14, make a small deposit and be measured for a FAMOUS REX ALL WOOL SUIT, receiving a SECOND Suit or Overcoat FREE!

Any Two Suits or Suit and Overcoat for the Price of One—$34.50

Special Lights for Evening Selection of Patterns—Open Until 8:30 P. M.

Rex Woolen Company
ONTARIO DEALER
205 EAST "A" ST — ONTARIO HOTEL BLDG.

Head Office: Grand Rapids, Michigan
Western Branch Office: Los Angeles 1302-8 W. 10th St.
Other Branch Offices: Oakland, San Francisco, Portland and Seattle

FIT AND SATISFACTION GUARANTEED
42 Latest Patterns in Serges, Worsteds, Cashmeres and Novelty Weaves

WEST COAST JUNIOR CIRCUIT
GRANADA THEATRE
Ontario
Phone 1327

LAST TIMES TONIGHT
Maria Corda—Lewis Stone—Ricardo Cortez
—in—
"The Private Life of Helen of Troy"
—Also—
MERMAID COMEDY, "SEEING STARS", M-G-M NEWS

SATURDAY, JAN. 14TH
Five Acts Road Show Vaudeville
On the Screen—PETER B. KYNE'S
"Foreign Devils"
CAMEO COMEDY — KINOGRAMS
"TRAIL OF THE TIGER" SERIAL

SUNDAY AND MONDAY, JAN. 15, 16
Continuous Show Sunday, Starting 2:30 P. M.
Alice Terry in "The Garden of Allah"
TUXEDO COMEDY, 'WILDCAT VALLEY'—M-G-M NEWS
Also Monday Nite!
HOLLYWOOD PLAYERS PRESENT
"The Road to Love"

TUESDAY, JAN. 17TH
TWO BIG FEATURES
Ben Lyon and Mary Brian in "High Hat"
—Also—
Norma Talmadge in "The Lady"
AND KINOGRAMS

WED., THURS. AND FRI., JAN. 18, 19, 20
Marion Davies in "Quality Street"
—Also—
Stan Laurel Comedy, "THE BATTLE OF THE CENTURY"
M-G-M NEWS
—And—
THURSDAY, MATINEE AND EVENING—HOLLYWOOD PLAYERS PRESENT THE THREE-ACT PLAY
"The Road to Love"

More Than
Three Per Cent
On Your Money

We Share our Profits with You

With each purchase at the Cash Market you receive a receipt which carries a notation of the amount of your purchase.

Save our Cash Register Receipts
THEY ARE VALUABLE!

Save thesse receipts. When you have $15 in receipts we will redeem them by allowing you 50 cents in cash or trade.

Don't forget your receipt. It represents your cash discount and you will be surprised at how fast the receipts will accumulate to make them pay returns to you.

In this way you are getting interest for every cent you invest at this market.

The Cash Market
I. J. Linkey, Proprietor
Corner of Second Avenue and Ninth Street

DISGUSTED!

We are so sick and disgusted of seeing this junk around the shop that we have piled it all out for the last time. To tell you the truth, we don't think much of this lot. You can tell that by the prices.

Sale Begins Friday, January 13

SHIRTS $1.45
Can't be they're worth much, you'll say—Not to us! The $2.00 and $2.50 price tags don't mean a thing when the patterns get a little old.

SHIRTS $2.45
You'll say we are crazy to sell good $3.00 and $3.50 Shirts at this low price. Perhaps we are, but we're tired of seeing them around.

Arrow Collars
Stiff—11c Each
10 for $1.00
Humbert, Gage, Marcy Duncan
Soft—22c Each, 5 for $1.00
Art—Tate—Lane
After the sale we'll throw the balance out of the back door.

BELTS
39c and 79c
Genuine Cowhide
They're so old they must have come over on the Ark.

GOLF KNICKERS
$5.85
Our entire stock of $8, $9 and $10 Knickers to choose from.

TOP COATS FOR $17.50
What's wrong with them? Nothing that we can see—we're just sick of seeing them around. Even the styles are good and the patterns, and they are all wool. We're not going to invoice them, so here they go.

HATS $3.85
Oh, Boy! What we have done to Hats is a plenty—$5, $6 and $7 values.

SMOKING JACKETS at $5.35
We bought them for Xmas selling, but they didn't sell. We're willing to lose money to get rid of them now.

LUMBERJACKS $4.65
We bought too many and we're tired of seeing them around. Every one All Wool.

Cooper's Silk and Wool
Union Suits $2.85
The regular price is $4.00. Only a few suits left. Sizes 38 to 42.

Vassar All Wool
Union Suits $3.95
Never should have had them in the first place. They're $6.00. Tailor-made Suits, too. Sizes 36 to 46.

Lawrence 2-Piece Underwear
79c Per Garment
We'll admit it's good stuff, but don't want to carry it any longer.

SWEATERS
Pullover and Coat Styles
$3.65
We must have been blind when we bought them. All sizes. Values to $10.00.

SOX 65c
Wool—Silk and Wool—Lisle
These are $1.00, $1.25 and $1.50 values, but we've carried them over a year and need the room. Don't like the patterns, anyway.

WORK GLOVES
Skully's Horsehide
$1.35 and $1.95

GOLF SOX
89c and $1.85
These have been carried over and we're tired of handling them.

THE MEN'S SHOP
Clair E. Kirk — Upland
These Prices are For Cash Only!

CUCAMONGA PLANS FOR ORANGE SHOW

Committee Working Out Plans For Exhibit At Show In San Bernardino

ENTERTAINING VISITORS

Same Board of Directors Re-Elected by National Bank Stockholders

CUCAMONGA - ALTA LOMA, Jan. 11—Opening the New Year's sessions with an enthusiastic attendance, members of the Cucamonga Service Club gathered at the Sycamores Monday evening and enjoyed an unusually fine dinner and an evening devoted principally to the coming National Orange show, there being present three members of the orange show officials from San Bernardino. Roy Mack, secretary, made the main talk of the evening. Mr. Starkey, superintendent of San Bernardino Water Co., chairman of the feature exhibits and F. P. D. Peachey, superintendent of the San Bernardino division were present.

Other visitors and club members from San Bernardino were Will Cunningham and Paul Branch, both of the Santa Fe headquarters, the former of the freight department.

Oscar Whitney, president, appointed as chairman in charge of working out some plan for an exhibit this year at the orange show, Judge Jas. Sharp, and as head of the financial committee, George Klusman, both chairmen to select their own committee. Mr. Starkey, in a brief introduction, reminded the club of their initial success last year in the special feature class and urged them to even greater effort this year.

Directors Re-elected

Stockholders of the Cucamonga First National bank in their annual meeting Tuesday morning, expressed their satisfaction with the business statement of the past year as read by the secretary and cashier, G. P. McCorkle, by re-electing the old board of directors to serve the ensuing year, as follows: H. H. Thomas, W. J. Kincaid, H. C. Wentworth, C. B. Motsinger, W. E. Morse, F. A. Lucas and J. H. Williams.

The board will meet later to organize.

Luncheon Compliments Visitor

Complimenting her aunt, Mrs. Jessie Gilchrist of Cottage Grove, Oregon, the guest of her sister, Mrs. O. W. Freeman, Mrs. Frank Freeman was hostess at a luncheon on Thursday at her home in Archibald avenue, the effective holiday color scheme predominating. Places were prepared for the honor guest, Mrs. Gilchrist, Mrs. O. W. Freeman, Mrs. Ray R. Ford, Master Robert Ford and the hostess, Mrs. Freeman.

To Elect Officers

Members of the Alta Loma Community Club will hold their annual election of officers and their regular monthly dinner and business meeting on Friday evening, the 13th, at their club-rooms on Amethyst street, Gordan Billings presiding.

Other News Notes

Mrs. W. E. Morse and Mrs. L. R. Parkin will entertain members of the Alta Loma Bridge Club at a one o'clock luncheon at the home of the former on Tuesday, January 17th.

Cucamonga Woman's Club will meet on Thursday of next week at the home of Mrs. G. P. McCorkle on Hellman avenue.

Mrs. O. W. Freeman entertained as her house-guest the past two weeks her sister, Mrs. Jessie Gilchrist of Cottage Grove, Ore. This week and next, Mrs. Freeman will entertain an old Minnesota friend, Mrs. Ottilla Hollis now of Murda, Utah, who is spending the winter at Long Beach.

Mrs. J. H. Williams returned Friday last after several days spent with her parents, Mr. and Mrs. H. H. Hillier in Pasadena.

Miss Ida M. Collins, county superintendent of schools, was visiting the local grammar schools in Alta Loma and Cucamonga on Tuesday.

Mr. and Mrs. Homer Sink of San Bernardino were guests on Sunday of Mr. and Mrs. I. T. Jamison at their home on Archibald avenue.

Mr. and Mrs. J. A. Hall of Hermosa avenue, accompanied by Mrs. Geo. E. Keyes, motored to Huntington Beach on Monday, where Mr. Hall looked after his business interests during their stay.

Mrs. A. L. Miller of South Pasadena is an expected guest on Friday for a visit of several days at the home of Mr. and Mrs. E. S. Bishop, West 7th street.

Mrs. O. T. Hatch, who has been confined to her home with impaired health for the past six weeks, is now well on the road to recovery.

Mr. and Mrs. I. T. Jamieson enjoyed a visit with friends in Riverside Monday.

Mr. and Mrs. Chas. Beckley and children, Kathleen and Richard, motored to Long Beach on Saturday for the day, bringing back with them for the week-end Mr. and Mrs. O. C. Roberts, the latter a sister of Mr. Beckley. On Sunday they went to Colton to call on an old friend and cousin, and on Monday returned to their home at Long Beach.

J. H. Williams left early in the week on a business trip to San Francisco, expecting to return home in several days.

Mr. and Mrs. H. L. Parker and daughters of Pasadena were visiting Mrs. Parker's parents, Mr. and Mrs. Geo. E. Keyes of Base Line on Sunday, bringing their daughter, Evelyn Mae for further treatment of the foot injured by a bob-sled in the mountains near here during the holidays.

Mrs. D. R. Kilbourn and Mrs. L. J. Thomas, president and secretary of the Cucamonga Central P.-T. A. respectively, and Mrs. Mary Duncan, president of the new P.-T. A. of Cucamonga South Side School, attended the meeting of the Ontario council at the home of Mrs. Fuller, secretary of the P.-T. A. on Tuesday.

At last Wednesday meeting of the Central School P-T.A., officers are planning to hold a "Fathers' Night" at the school some time soon.

Mrs. Ora J. Croswell was hostess on Wednesday evening at her home on Archibald avenue, to members of her evening card club, two tables of players joining in the jolly 500 games. Later in the evening Mrs. Croswell served light refreshments to her guests.

"JESSE JAMES" AT COLONIAL TONITE; OTHER GOOD PLAYS

Fred Thomson in "Jesse James" with Nora Lane, Montagu Love and Mary Carr, the attraction at the Colonial Theatre tonight and tomorrow afternoon and night brings America's most colorful character to life. There are a number of thrilling sequences. On the program is the third episode of "The Masked Menace" entitled "The Enemy Strikes."

Sunday and Monday Reginald Denny in "Out All Night," a guaranteed laugh producer will be the feature. On Tuesday, Wednesday and Thursday Renee Adoree in "Back to God's Country" will be followed by Hoot Gibson in "Painted Ponies" and "The Masked Menace."

Not Complimentary

Howard: "Ten-dollar theatre seats proclaim the purchaser a fool."

Jay: "Yes—seats like that certainly are not complimentary."

COLTON MAN LEADS IOWANS OF COUNTY

Now Three Hundred Iowans In Organization In San Bernardino County

Bruce Findley of Colton was elected president of the San Bernardino County Iowa association for 1928 at the annual meeting held at San Bernardino last Monday in the courtroom of Justice George W. Holbrook. O. A. Peters, retiring president of the organization, was chosen honorary president. Other officers elected were Robert Paulsen, vice president; L. M. Cox, secretary and treasurer; George W. Holbrook, Grant McIntyre and R. O. Prest, trustees.

There are now 300 members in the county Iowa association and the officers hope to see the number increased to 500 during the coming year. Two meetings will be held in February, a social gathering and dance on February 1 and a business meeting on February 6.

The big Iowa gathering of the year will take place on Saturday, February 25, at Lincoln park in Los Angeles when the Iowa Association of Southern California holds its annual picnic. There will be basket dinners at noon and Hon. Frank Merriam of Long Beach, former speaker of the California house of representatives and former auditor of the state of Iowa, will preside and be in charge of arrangements. The Iowa picnic usually brings out something like 100,000 residents and former residents of that state.

Humbugged

Dr. Van Fardleah, of the American medical commission, recently assigned to work in the Near East, remarked that medical effectiveness in the Orient would never be established until the masses were better educated.

"A peasant woman," he said, "had several children and when one of them was taken ill, we insisted that the others be vaccinated. Much against her will, she finally consented.

"Two days afterward, she stormed into the relief hospital and upbraided us because one of the recently vaccinated children was dead.

"'Dead!' I exclaimed, 'but how could he be dead. He was all right when we vaccinated him?'

"'He fell down and broke his neck,' scoffed the woman. 'A lot of good vaccination does.'"

"UNDERTOW" NEW PLAY AT HOLLYWOOD PLAYHOUSE

"Undertow," a gropping drama of today, will be the first legitimate play of 1928 at the Hollywood Play House. Opening Monday, January 23, the production will officially mark the first anniversary of the theatre, which opened January 24 last year.

This drama, which was given its world premiere only recently, is the work of Zelda Sears and Garnet Weston. Both are well-known writers and residents of Los Angeles. Miss Sears, in a major role, contributes what is said to be one of the finest characterizations of the current winter season.

Leads in "Undertow," in addition to Miss Sears, are Elise Bartlett Schildkraut and Theodore Von Eltz. Miss Schildkraut has been heralded by critics almost unanimously as one of America's forthcoming stage stars. Mr. Von Eltz recently returned to the legitimate stage from the screen.

Other members of the cast are Montague Shaw, True Boardman, Mia Marvin, Elsa Lorimer, Robert Chandler, Margaret Huston, Harold Nelson, Robert Waite, Carl Dial and Arnold Gray.

Rarin' To Go

An Alabama man declares that the briefest courtship of all was that of a darkey couple in that state. It ran about as follows: Rastus speaking first:

"Why don't you take me?"

"Cause yo' aint ast me."

"Well, now I asts yo'."

"Well, now I has yo'."

ELECTRIC SERVANTS

We are the headquarters for all Electrically Operated Appliances that Save and Serve the busy housewife.

Our Special Plan enables you to buy and pay for these out of your monthly budget.

Let us explain. Call at our office or ask us to call on you.

ONTARIO POWER CO.

LIGHT POWER

Phone 20

Announcing---

The Beginning--- Friday, Jan. 13

of the

25th Semi-Annual

SHOE SALE

of the

Triangle Shoe Co.

181 West 2nd Street Pomona, Cal.

GIGANTIC SACRIFICE SALE

Of Mollard's $30,000 Stock of

Men's Clothing and Furnishings

HATS
Regular $5.00
Sale Price $3.85

DRESS SHIRTS
Collar Attached
Regular $2.45
Sale Price $1.89

DRESS SOX
Regular 65c
Sale Price 44c

UNDERWEAR
Bland Knit Union Suits
69c

OVERALLS
Headlight $1.79
Stronghold $1.49

Engineer and Fireman
HOSE
8c Per Pair

Our Entire Stock of Men's Suits and Topcoats To Go—

Suits—

GROUP 1 Regular $35.00 Sale Price $23.85

GROUP 2 Regular $40.00 and $45.00 Now $33.85

Topcoats—

GROUP 1 Regular $30.00 and $35.00 Now $23.85

GROUP 2 Regular $40.00 and $45.00 Now $28.85

Remember Our Clothes Fit

Mollard's
THE MEN'S STORE
131 N. Euclid Ontario

All Goods Sold Carry Our Usual Ironclad Guarantee

A Bank Statement in Plain Language

On December 29th, 1927, the SECURITY BANK AND TRUST COMPANY owed to its depositors at its main office in Bakersfield and its 28 branches, the following:

Commercial Deposits:	$14,291,715.14
Savings deposits:	29,378,883.44
Total Deposits	43,670,598.58
Other Liabilities: Dividends unpaid, Reserve for taxes, depreciation, interest accruals, etc.	91,918.68
Total Liabilities	$43,762,517.26

To protect these deposits and other liabilities and to repay them when demanded is the first duty and thought of every prudent banker.

For these purposes, this Bank owned the same day:

I. Cash and balances with Federal Reserve Bank and other Banks, gold, bank notes, currency and amounts with legal depositaries	6,249,555.93
II. Checks on Other Banks payable in one day, Liberty Bond Coupons and Collections in the mail	
III. Loans and Discounts: Notes of individuals and corporations secured by Deeds of Trust or mortgages on real estate and by pledge of personal property, stocks, bonds, etc., or unsecured notes based on commercial credit	28,520,481.24
IV. Bonds: United States Government, County, Municipal, School District, Public Utility and other corporation obligations	10,543,325.40
V. Bank Premises and Fixtures: Security Bank and Trust Company buildings in 28 cities and all furniture and fixtures in each bank	1,669,894.90
VI. Other Real Estate Owned: Book Value of real property owned	32,990.37
VII. Customers' Liability Under Letters of Credit and Acceptances:	50,574.42
VIII. Interest earned but not collected:	376,828.04
IX. Other Resources:	183,091.30
TOTAL TO MEET INDEBTEDNESS	$47,626,741.60
This Leaves a Surplus of:	$3,864,224.34

(Which is commonly known as the Bank's Capital, Surplus, and Undivided Profits, and is a guarantee fund to every depositor.)

Security Bank and Trust Co.

Head Office, Bakersfield, Calif., with its Twenty-eight Branches in the following cities throughout California:

Alameda, Arcata, Arroyo Grande, Bakersfield, Bishop, Dunsmuir, Elk Grove, Fellows, Fowler, Grass Valley, Hollister, Independence, La Habra, Lodi, Lone Pine, Maricopa, Napa, Oakland, Nevada City, Pismo, Red Bluff, Ripon, San Jose, San Luis Obispo, St. Helena, Suisun, Taft, Upland.

The Sunday School Lesson

Edited by Chas. K. Meyers, Denison, Iowa

Jan. 15. Jesus' Power Over Sin. Mark 2, 1-17.

In this series of lessons we are confronting some tremendous truths of the Christian religion. Last week the words of the gospel led to the conclusion, on considering the miracles, that no one can call himself a truly Christian who does not believe that Jesus Christ is the Son of God. Today here comes the truth that to be a Christian one must believe that Jesus had power to forgive sins. The Jews of the day of Jesus had to confront that conclusion and they were wild in their rejection of it. They called it blasphemy for Jesus to make such claims for Himself.

The lesson verses first call attention to the case of a man who was bedfast for years from paralysis and was carried by his friends to Jesus. When he saw that the only way of reaching the Saviour was by desperate methods, they climbed on the roof, tore a hole in the covering and let the poor man down before Him. Have you ever stopped to consider that scene? The man was helpless, and I expect he had been for years. His case was hopeless as far as human aid was concerned. The news spread there was one at hand who was healing others, and the hope at once sprang up that the poor man in question might also be helped. How was he to reach the one who had this power? Those wonderful friends so full of sympathy, hope, faith, who came forward; they would sacrifice their time and energy and help the sufferer. Consider the joy which came to the heart of the sick man, helpless himself, but with those precious friends who act. The means of moving he has thought out and acted upon. They start, inspired by faith that Jesus can and will heal. They come to the locality and dismay takes hold of them, because the sick crowd about the place where Jesus was talking, made it impossible to take the bed and the sick man to Him. How despair must have entered the hearts of the sufferer and his friends. Then comes the determination not to be balked in the undertaking. On the low roof, a hole in and the man placed before the blessed Jesus. It was done. No recorded words are said, Jesus looked, and knew it all. "Seeing their faith" the poor man was restored to health and went away bearing his bed on his own shoulders. Barring for the moment all else, see what faith can do for our friends.

Jesus first said, "Son, thy sins are forgiven thee." Instantly the learned Jews caught what this statement meant and they rebelled in thought. Jesus understood and made bold the truth "The Son of man hath power on earth to forgive sins." The Jewish leaders never forgot the words of Jesus at this time. There are many in our day who will not consent in mind that Jesus had this power. Belief, conviction, that Jesus was the Son of God, carries with it authority to forgive sins.

There is more to our lesson of import, and it will bring out a great thought. It came in connection with the calling of Matthew to be one of the disciples. It seems this man was a Roman tax collector, although a Jew and for this was despised by his fellow Jews. Jesus finding him at his work said to him, "Follow me." Instantly the man arose and followed after. Later he made a supper or feast and invited Jesus to be there. The presence of Jesus with Matthew and his friends enraged the self righteous Jews and they reproached Him with "eating and drinking with publicans and sinners." This brought forth an answer which is far reaching in its import: "I am come not to call the righteous, but sinners to repentance." This declaration is like in truth to that in Matt. 18-11 and Luke 19-10, "The Son of man is come to seek and to save that which was lost."

The gospel of Jesus has mighty power, in that it is proclaimed to the entire body of people. It is meant for rich and poor, clean and impure. In its effects it breaks down race prejudice, casts self righteousness, aristocracy of the rich, and exalts the poor and unfortunate. It is this which gives it power to lift up the most degraded, and make rescue of those whom onlookers have felt beyond redemption. It comes with a balm and healing that those who cry "God be merciful to me, a sinner," rather than those who are self righteous. Every one of experience in life knows of this power. They have seen its effect in so called heathen lands, and in the community about them.

Among the thing put before us today is the help we can do our friends, the joy of receiving help fro mJesus; the power of Jesus to forgive sins; the lowest can be chosen for help in the Bible religion; that Jesus is the friend of sinners and came to save them and self righteousness has no place in the hearts of those who desire to be followers of Him.

Charter No. 8266 Reserve District No. 12

Report of Condition of the

THE FIRST NATIONAL BANK OF UPLAND,

At Upland, in the State of California, at the Close of Business on December 31, 1927.

RESOURCES		
1. Loans and discounts		$ 437,813.35
2. Overdrafts; unsecured		193.75
3. U. S. Government securities owned:		
(a) Deposited to secure circulation (U. S. bonds par value)		50,000.00
4. Other bonds, stocks, securities, etc., owned		333,175.12
6. Banking House	$34,505.80	
Furniture and fixtures	9,720.91	44,226.71
8. Lawful reserve with Federal Reserve Bank		52,317.99
10. Cash in vault and amount due from national banks		124,858.47
11. Amount due from State banks, bankers, and trust companies in the United States (other than included in Items 8 and 10		2,539.94
13. Checks on other banks in the same city or town as reporting bank		5,077.09
Total of Items 10, 11 and 13	$132,475.50	
(b) Miscellaneous cash items		16,388.50
15. Redemption fund with U. S. Treasurer and due from U. S. Treasurer		2,500.00
TOTAL		$1,069,090.92
LIABILITIES		
19. Capital stock paid in		$ 50,000.00
20. Surplus fund		50,000.00
21. (a) Undivided profits		20,063.12
22. Reserved for taxes, interest, etc., accrued		288.52
23. Circulating notes outstanding		50,000.00
27. Certified checks outstanding		20.32
28. Cashier's checks outstanding		11,421.93
29. Dividend checks outstanding		1,920.00
Total of Items 27, 28, 29	13,362.25	
Demand deposits (other than bank deposits) subject to Reserve (deposits payable within 30 days):		
30. Individual deposits subject to check		503,397.05
31. Certificates of deposit due in less than 30 days (other than for money borrowed)		9,626.84
32. State, county, or other municipal deposits secured by pledge of assets of this bank or surety bond		25,000.00
Total of demand deposits (other than bank deposits) subject to Reserve, Items 30, 31 and 32	538,023.89	
Time deposits subject to Reserve (payable after 30 days, or subject to 30 days' or more notice, and postal savings):		
35. Savings deposits (including time certificates of deposit other than for money borrowed)		312,763.14
36. State, county, or other municipal deposits secured by pledge of assets of this bank or surety bond		34,590.00
Total of time deposits subject to Reserve, Items 35 and 36	347,353.14	
TOTAL		$1,069,090.92

State of California, County of San Bernardino, ss:

I, Harlow S. Wilson, Cashier of the above-named bank, do solemnly swear that the above statement is true to the best of my knowledge and belief.

HARLOW S. WILSON, Cashier.

Correct—Attest:
F. W. PALMER,
A. PODRASNIK,
WM. ROHRIG, Directors

Subscribed and sworn to before me this 12th day of January, 1928.
LeOLA R. LEE, Notary Public.

Old Stories of Upland in New Type

(From the News Files)

TEN YEARS AGO

John Huehn is driving the latest model Maxwell roadster, purchased of Schowalter & Goerz.

Mrs. G. A. Hanson, Mrs. W. W. Phipps and Mrs. R. N. Leahy attended the annual Episcopal conference of Woman's Auxiliaries of Southern California, held at the St. Paul's parish home, Los Angeles, on Tuesday.

Kenneth Hanson left for Berkeley last Saturday to resume his studies at the University of California.

Mr. and Mrs. H. S. Campbell and Archie Campbell motored to Laguna Beach last Sunday, gathering quantities of mussels being part of the day's amusement.

J. A. Dinger is down from Sacramento Valley for a few days. He states the orange crop is the same as it is here but grain farmers are going to get big results.

Mrs. John Short and daughter, Miss Marian, were in Los Angeles Saturday, where they attended a concert given by Maud Powell, the famous violinist.

FIFTEEN YEARS AGO

The annual meeting of the Commercial National Bank was held Tuesday. The following directors were elected, Chas. E. Harwood, A. P. Harwood, W. T. Leeke, Thos. Kirk and M. F. Palmer.

Mr. and Mrs. John B. Long and children, Marjorie, Loren and Harold, arrived last week from Platteville, Colo., for a visit at the S. G. McClelland home. They will reside near Corona on the ranch belonging to the Tonneson Citrus Co.

F. B. Chaffee is now a bonafide resident of Upland having purchased the Bordwell bungalow on 9th Street near the residence of A. P. Harwood. For some time Mr. Chaffee has resided outside the city limits but with his new purchase he becomes an Uplander.

Mr. M. E. Hill and Bradford Manker were in San Bernardino Saturday attending the Citrus Belt Athletic League meeting held at the High School there.

Mrs. E. L. Westland, president of the Southern California Federation of Women's Clubs, is in attendance at the conference being held this week in Corona.

The J. J. Atwood Co., which purchased the store of E. A. Bowen, recently, organized the latter part of last week and Saturday opened their store for business, starting off with a big sale.

New Sulphur Springs

Van Nuys News: The great underground reservoir of San Fernando Valley has long been known for the purity of water it yields for the use of the city of Los Angeles in times of emergency, and it was with considerable surprise that drillers of a water well in the west end of the Valley at Lakeside Park recently struck a pocket of strong sulphur water.

The well, which was originally drilled as a source of local water supply, lies just back of Chatsworth reservoir. Chemical analysis shows it yields a type of sulphur water that is found in many of the hot springs in Southern California.

Ontario Approves Bonds

Although but little interest was shown in the election, Ontario voters Tuesday declared themselves in favor of bands in the amount of $75,000 for improving that city's school system by a vote of 296 yes to 45 no, a little better than 6 to 1. Overcrowded condition of a number of the schools of the Ontario system made the bond election necessary. The money will be used for the erection of a new building for the Sultana school, chiefly patronized by children of foreign birth or parents; an addition to the Lincoln school building, and the purchase of new sites for future buildings.

In Upland Nine Years

Don Brady is kept busy selling gasoline, oils and tires to Upland motorists at the Brady Service, Tenth street and Second avenue. He has been a resident here for nine years and took over the station more than a year ago. Mr. Brady sells Red Crown gasoline, Zeroline and Mobiloil oils and India tires.

How to Tickle Your Wife

"So you have forgotten our wedding anniversary," she said bitterly.

"How could I remember it?" he inquired. "Time has slipped away so fast and so happily that the wedding seems but yesterday."

OWN YOUR OWN HOME!

This Association will lend you money with which to build or buy and you can pay it back in small monthly payments, with reasonable interest.

MAGNOLIA MUTUAL BUILDING AND LOAN ASSOCIATION

D. E. Palmer, Secretary 272 9th St., Upland

Just Opened

Nicholls' Goodyear Shoe Shop

183 Second Avenue, Upland

All kinds of Shoe Work done by one who learned his trade in the old apprentice system.

FORTY YEARS' EXPERIENCE IN THE BEST WAYS OF FIXING SHOES

HE KNOWS HOW—TRY HIM

He has the only Goodyear sole sewing machine in Upland. It is the kind of machine used in the factories for sewing on soles.

Nicholls' Goodyear Shoe Shop

183 Second Avenue, Upland

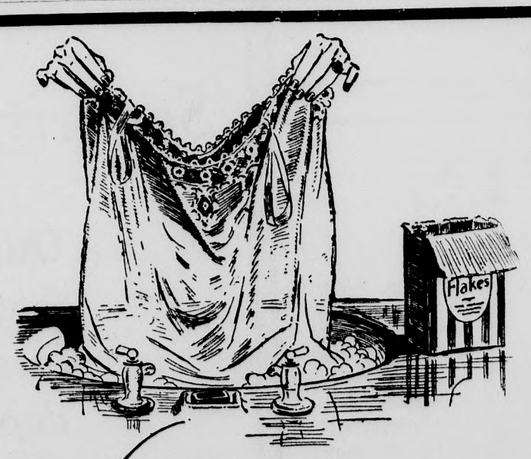

Here Dainty-fabric Care for all Clothes

IN OUR laundry we wash all clothes with the same painstaking care with which you cleanse your most precious dainties at home. The soap we use—the silky, rainsoft water,—our method of gently swishing fleecy suds through every fabric pore—all combine to give lingerie handling to even the most ordinary garment. A trial will verify our claims! Phone today for our representative to call tomorrow!

Ontario Laundry

401 North Euclid Ave. Telephone 111

Launderers — SOUTHERN SERVICE COMPANY Laundry System — Dry Cleaners

"Do you know beans when the bag is open?"

Do you know what you want when you see it? Do you know what you want to buy?

Sure you do and PIGGLY WIGGLY is the place for you to shop. Take what you want from the shelf & See and know what you are buying.

PIGGLY WIGGLY

Prices listed in this advertisement are effective January 13th to January 17th, inclusive, at all Piggly Wiggly Stores in Los Angeles, Orange, Riverside and San Bernardino Counties.

LOWERED PRICES

Coffee Beechnut Brand. Sold exclusively in Piggly Wiggly Stores. Per lb. 48c

Soap P & G White Naptha ..... 10 Bars 37c

Extra Special! White King Washing Machine Soap Large Package ..... 34c Limit—2 Pkgs. to a Customer

Cake Flour Swansdown. Large Pkg. .. 36c

Pears Libby's No. 2½ can 25c

Instant Postum Small Pkg. 23c Large 37c

FLUFFO OIL Extra fine Salad and Cooking Oil Preferred by famous chefs Pint Can .... 25c Quart Can 46c

Jell-well 7 Different Flavors 3 Packages 25c

String Beans Showkap—Whole—Young No. 2 Can 25c

Van Camp's Pork and Beans With Tomato Sauce No. 2 Can 10c

Crisco Vegetable Shortening 3-lb. Can 75c

Cleanser Lighthouse Per Can 5c

Karo Syrup Blue Label 1½-lb. Can..... 12½c

Facial Soap Woodbury Per Cake..... 22c

Spaghetti Beechnut 17-oz. Can..... 12½c

Strained Honey 15-oz. Jar..... 25c

Laundry Powders La France Per Package..... 9c

Guaranteed to Please — At Piggly Wiggly every item is guaranteed to please, on a money-back basis. Stores also are guaranteed to be clean and sanitary. In fact, every employee must be examined regularly to determine his fitness for handling foods. Think what this means in health protection to Piggly Wiggly customers.

Tune-in on Piggly Wiggly Station K-F-O-N — From all points of the compass, east, south, west, and north, letters from thousands of miles away pour into the studio of Piggly Wiggly station KFON. Variety and quality of programs are responsible for this popularity. Tune in often—wave length 242 meters. 9:30 A. M. to midnight, daily.

FRUIT AND VEGETABLE DEPARTMENT

These prices effective this Friday and Saturday only at Fruit and Vegetable Stands operated by Piggly Wiggly Co.

Cabbage—Per lb.	2½c
Idaho Russet Potatoes	12 lbs. for 25c
Nevada Burbank Potatoes	12 lbs. for 25c
Fancy Celery	2 for 15c
Arizona Grapefruit—Each	5c
Medium Oranges—Per dozen	25c
Large Oranges—Per dozen	35c
Bellefleur Apples—Per lb.	5c
Large Iced Lettucs	2 for 15c
Bananas	4 lbs. 25c
Carrots, Beets, Turnips and Onions—	2 Bunches for 5c

Water Sprayers assure fresh, crisp vegetables at all times

PIGGLY WIGGLY

Cleanest Stores in the World operated by the Cleanest and Healthiest staff of Employees.

261 SECOND AVE., UPLAND, CALIF.

January Sale of Fashionable Shoes

All our finest Shoes are included in this great Reduction Sale, all new leathers and leather combinations in all the new colors and black. Also stunning Evening Slippers. Oxford models with high and medium heels; Strap models with high, low and medium heels, and Pumps. Whatever your Shoe needs may be—this is your opportunity to procure the best and smartest Shoes at a marvelous saving.

All widths from AAA to C.

18 styles of our high-grade Pumps---$11.00 values . . $6.85

The Famous Selby Arch-Preservers On Sale

Discontinued Lines of High-Grade OXFORDS AND PUMPS Grouped in Three Lots

Group No. 1 Values to $6.85	$2.50
Group No. 2 Values to $8.85	$3.50
Group No. 3 Values to $11.00	$4.50

Not all sizes on these racks of any one style—but most all sizes in the lot—no matter if you have a narrow foot—you owe it to yourself to attend this Shoe Sale.

Enna Jettick Health Shoes $5.00

Comes in Brown and Black Kid; also patent—Arch Support, $6 and $7 grades.

1 Lot Boys' Shoes (Values to $5) $1.95

Pied Piper Footwear for Children On Sale

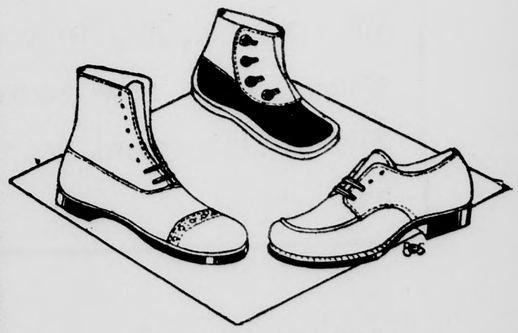

If Saving Money On Children's Shoes Means Anything To You—Come and Save Some Extra Shoe Money At This Sale

Fallis Bros. THE PEOPLES STORE ONTARIO

123 No. Euclid Avenue

Notes of Society

Mr. and Mrs. Kliewer Hosts—

Among the affairs that marked Sunday's calendar was the family dinner presided over by Mr. and Mrs. E. H. Kliewer at their home, 1036 Washington boulevard.

Dinner was served at one o'clock, a lovely bouquet of dainty yellow rose buds and ferns centered the table and added a finishing touch to the table-picture.

Visiting and a motor trip were features of the afternoon and among those enjoying Mr. and Mrs. Kliewer's hospitality were their daughter and son-in-law, Mr. and Mrs. Carl Detweiler and their two little sons from Halstead, Kansas; Mr. and Mrs. Cecil Kliewer of Riverside and Mr. and Mrs. Harry Ingold and their three children from Fontana.

* * *

Coterie Club Entertained—

Members of the Coterie Bridge club were the incentive for a charming afternoon party given by Mrs. Robert Wisely at her home, 1095 Washington boulevard.

Fragrant Chinese lillies were the medium of decoration and clusters of these lovely flowers were used with artistic effect in the decoration of the rooms. Tables were placed for the game of auction bridge, prizes at the close of the game going to Mrs. T. M. Nichols who scored highest while Mrs. Perry Long captured the consolation gift.

A dainty lunch was served by the hostess at the close of the game and she was assisted by her sister, Mrs. Milroy Wisely.

Among those spending the day at the Wisely home were Mrs. W. C. Cline, Mrs. P. O. Long, Mrs. C. O. Deverts, Mrs. V. H. Wilson, Mrs. T. M. Nichols, Mrs. W. Springer, Mrs. H. Kennedy, Mrs. C. Baeuerlen and the hostess' mother, Mrs. Mary Wilson.

* * *

Mr. and Mrs. Tuttle Hosts—

A charming affair which complimented the members of the newly organized club, Clover Leaf club, was the smartly appointed dinner given last evening by Mr. and Mrs. W. H. Tuttle at their home on West Tenth street.

Sweet peas in the many lovely lavender and pink tones predominated in the decorations, and a basket of these fragrant flowers centered the dining table. Games and social visiting were features of the evening hours and among those spending the evening at the Tuttle home were Mr. and Mrs. D. Burlingame, Mr. and Mrs. Walter Hilty, Miss Mina Ruesink and her brother, John Ruesink, Mr. and Mrs. C. E. Tyler and Mr. and Mrs. Gus Anderson.

* * *

Edith Cavell Chapter Elects—

At the annual election meeting of Edith Cavell Chapter, D. B. E. which was held at the home of Mrs. W. F. G. Blaikie, North Euclid avenue yesterday, Mrs. Martin Stewart was chosen Regent for the ensuing year and those elected to assist her were Miss Noira Chaffey, first vice regent; Mrs. J. E. Walker, second vice regent; Mrs. H. H. Webster, secretary; Mrs. W. F. G. Blaikie, treasurer; Mrs. Horace Little, delegate; Mrs. Smith-Neill alternate delegate and Mrs. I. Higgenbotham, standard bearer. Reports were given at this time and a pretentious program outlined for the year.

The session closed with a delicious tea and during the social hour the guests presented the past regent, Mrs. Walker, with a lovely fountain pen, a gift of love and appreciation from her co-workers.

* * *

Compliment Winona Anderson—

Mr. and Mrs. Fred Anderson were hosts at a charmingly appointed dinner on Tuesday evening, the affair being given in honor of their daughter, Miss Winona Anderson, who celebrated her eighteenth birthday on that date.

Flowers formed the setting for the affair and a delicious menu was announced at seven o'clock.

A decorated birthday cake was a feature of the last course and Miss Anderson was the recipient of many gifts. The evening was spent in playing cards and among those who came to spend the evening with the honor guest were Mr. and Mrs. Charles Anderson and their two children, Marie and Buddie; Mr. and Mrs. Harold Anderson, Mrs. Ford Jamison of El Monte and Clifford Meeker.

* * *

Celebrates Birthday—

Mrs. J. L. Grahame entertained on Monday evening at her home on Second avenue in honor of her youngest daughter, Lynette's, fourth birthday anniversary. Supper was served at 6:30 and a delicious birthday cake with four tiny candles held the place of honor on the table.

Those enjoying the happy birthday gathering were Mr. and Mrs. H. C. Moore, Mr. and Mrs. H. O. Blohm, Mrs. Reid Bordwell, Peggy Grahame and the host and hostess Mr. and Mrs. J. L. Grahame.

* * *

Hold All Day Meeting—

The Women's Christian Temperance union will meet at the Presbyterian church next Friday, January 20, for an all day session. A pot luck luncheon will be served at noon.

* * *

D. A. R. on Saturday—

Los Serranos Chapter, Daughters of the American Revolution will hold a luncheon meeting Saturday, January 14th, at 1 o'clock at the Hotel Ontario. Mrs. J. M. Macrae will review "The Spy" by J. F. Cooper. Visiting daughters are cordially invited to attend.

Second Concert To Be Heard Thursday

Following is the complete program of the second number of the concert course which the members of the Upland Woman's club are sponsoring this year. This concert will feature the Bird's Whistling chorus of Los Angeles, Otto Ploetz, tenor and Master Billy Hill, artist violin pupil of Sol Cohen.

The concert will be held at the Woman's Clubhouse on Second avenue, Thursday evening at eight o'clock and the program promises to be a rare opportunity for the lovers of good music to hear a splendid concert.

1. "Invitation" Owen, by the Whistling Chorus.
2. Whistling Specialty Act, "The Garden Dance," Genevieve Kilcyone.
3. Tenor Solo, "Duna," Otto Ploetz.
4. Whistling Duet, "Indian Dawn," Miss Jean Smalley, Miss Helen Ward.
5. Violin numbers, (a) Waltz, Faust, (b) The Swan, Saint-Saens (c) Indian Snake Dance, Burleigh —Master Billy Hill.
6. Whistling Chorus.
7. Tenor Solo, "In the Time of Roses," Otto Ploetz.
8. Whistling Specialty Act, "The Gypsy Senorita," Genevieve Kilcoyne.
9. Violan numbers, (a) Dance of the Maiden, (b) Grand Fantasy Master Billy Hill.
10. Whistling Chorus, "The Star," "The Years at the Spring" and "The Mocking Bird."

Warrant Out for Snowballer

Warrant was issued for the arrest yesterday of Floyd Williams, La Verne boy, for attacking Vice Principal Walter A. Hall of Chaffey with a snowball in Ice House canyon on Sunday. Young Williams and a crowd of boys threw an icy snowball at the vice principal's car, hitting Mrs. Hall. When Mr. Hall went back to remonstrate Williams threw another snowball, hitting Mr. Hall in the face and almost breaking his glasses. The boys were surly and defiant. Williams was to have appeared before Judge George R. Crane this week for hearing, but failed to show up.

REPRESENT UPLAND AT WALTONIAN MEETING

P. O. Long, president of the Upland chapter of the Isaak Walton League and Leigh Thompson, vice president of the Orange Belt conference of the league, will represent this city at a meeting of the conference in Colton Monday night, it was announced today. Representatives of all the chapters in the district will be present with game wardens, fire wardens and forest rangers guests.

The March meeting of the Orange Belt conference may be held in Upland, Mr. Long said. The district session is held every other month while the local chapter convenes once a month.

INSTALL NEW OFFICERS OF YOUNG MEN'S CLUB

George Swindells was installed as president of the 20-30 club at its weekly meeting held on Monday evening. Other officers for the following year who took their places are Sam Lamb, vice president; Elno Steiner, secretary; Gilbert Cline, treasurer; Tweed Stone, playmate. The last named is retiring president.

Talks were given by all retiring and incoming officers. Monte Weeks of San Bernardino entertained with several guitar and vocal selections. Guests present were Walter Hastings and Clark Roloff; Carl Holmer, Ontario; Monte Weeks, Wm. Dietrich and Tax Harris, San Bernardino.

Business Briefs—

Saturday, January 14th, the final day of the pre-inventory sale and there are still bargains in all staple lines. Reynolds-Harnish Dry Goods Co. 71t1

Don't forget home cooked food sale every Saturday, pies, cakes, rolls, cookies, nut bread, baked beans. Home made mince meat. Have some good bargains in stamped goods. Vera's Art & Gift Shop, 176 2nd Avenue, Phone 274, next to News Office. 71t1

Cless D. Grier Shop—Big reductions in all departments for Saturday. Coats and dresses on special sale. 71t1

School of Nursing Opens

The School of Nurses of the Pomona Valley Community Hospital will start its mid year classes Feb .20. Any young ladies who are contemplating a nurses course are requested to communicate at once with the Supt. of Nurses. 71t1

Saturday, January 14th, last day sale. Black and navy, only, left of the crepe de chine at $1.00 per yard. Reynolds-Harnish Dry Goods Co. 71t1

Our regular January Clearance Sale on Coats and Dresses starts Tuesday, January 17th with prices slashed in two. A big saving for you if in need of Ready to Wear. Tuesday, January 17th, be at the Vogue Millinery, 222 No. Euclid, Ontario. 71t1

Amoskeag outing—36 in. wide 23 cents per yard. Reynolds-Harnish Dry Goods Co. 71t1

San Antonio Chapter D. A. R. will hold a Food Sale tomorrow at Anderson's from 9 A. M. to 5 P. M. 71t1

Wash goods in voiles, Rayon, stripe tissues. Rayons etc., half price at the Reynolds-Harnish Dry Goods Co. 71t1

SHOE SERVICE SHOP

Have your Shoes Re-built so that they look like new and feel more comfortable than new ones. We are equipped with the the best of machinery to do any kind of shoe re-building work and use the best of materials. Our work guaranteed to give satisfaction. A. E. Tucker, next to Upland News office. Phone 274. 71t1

New Location

Love's Specialty Shop, 118 West B street, Ontario. Lower prices for spring on quality merchandise. 71t1

"And you'll always find more where that came from —Seguin's!"

PRIME RIB ROAST Boned and Rolled; lb. 28c

IOWA PORK DAINTIES Sugar Cured Per lb. 38c

VEAL AND BEEF TONGUES Per lb. 25c

GOOD BOILING BEEF Per lb. 17c

PICKLED PIG PORK Per lb. 30c

GEO. F. SEGUIN & SON
MASTER BUTCHERS
Upland Public Market
220 East 9th St. Phone 126

12 Great Trains EAST

—only Southern Pacific offers this choice of transcontinental travel service.

4 great routes—a choice matched by no other transcontinental railroad Swift, deluxe trains direct to Chicago, Kansas City, New Orleans with Pullmans through without change to Minneapolis, Memphis, Omaha. St Louis and intermediates Tourist sleeper through without change to Washington, D C.

Go one way, return another; you can go to Chicago, return via New Orleans or San Francisco or vice versa at no added fare. Slightly additional for one way through the Pacific Northwest

Travelers everywhere know these scenic routes and trains:

SUNSET ROUTE—to New Orleans "Sunset Limited," famed round the world. The "Argonaut" from Los Angeles

GOLDEN STATE ROUTE—to Chicago. Extra-fare, 63-hour "Golden State Limited;" none faster nor finer The "Apache" and the "Californian."

OVERLAND ROUTE, Lake Tahoe Line—San Francisco to Chicago. Through sleeper from Los Angeles via Oakland. "San Francisco Overland Limited," transcontinental aristocrat. "Gold Coast Limited;" "Pacific Limited."

SHASTA ROUTE—to Portland and Seattle and east over northern lines The new "West Coast" from Los Angeles. The "Shasta," "Oregonian" and extra-fare "Cascade" from San Francisco.

Ask today for new illustrated brochures about these routes.

Southern Pacific

C. E. MOSER, Agent
Phone 12 Upland, Calif.

Upland Riding Academy Is Open

The Southland's Best Riding Horses
For Rent Anytime Every Day
INSTRUCTION Given In—
RIDING
POLO
JUMPING
Riding Parties Given Special Attention

Grand Opening of the Riding Academy will be soon—watch for the date

Local and out-of-town expert riders will be seen on Euclid Avenue and at the stables on that day.

Inspect the new equipment and get acquainted with the horses.

The Academy is one of the Most Unique and Valuable additions to Upland. We are here to serve the public. Children visiting our place will receive special attention.

UPLAND RIDING ACADEMY
On Fifth Avenue at Thirteenth Street
HARRY SIMPSON
Manager and Riding Master

PURE FOOD ANDERSON'S PHONE FOR IT!
Cash Grocer
Tel. 700 210 E. 9th St.

CELERY	Large White Bunches	2 FOR 15c
GREEN PEAS	Specially Priced at	2 LBS 35c
LETTUCE	Nice Local Per Head	5c
APPLES	BELLEFLEUR Priced to sell	5 LBS 5c
EGGS	FRESH LOCAL RANCH Per dozen	37c
POTATOES	Nice No. 2 RUSSETTS Per Sack	$1.50

GLOBE A-1 FLOUR
To Sell At
24½-lb. Sack $1.15 50-lb. Sack $2.25

COLONIAL THEATER
UPLAND, CAL.
Phone Upland 166
DIRECTION JACK ANDERSON'S INDEPENDENT THEATRES
SHOWS: 7 and 8:45—10c, 30c; Loges 40c
Now! Now! "JESSE JAMES"—With FRED THOMSON "THE MASKED MENACE"
SUNDAY and MONDAY—REGINALD DENNY in "OUT ALL NIGHT"
TUESDAY, WEDNESDAY, THURSDAY RENEE ADORE in "BACK TO GOD'S COUNTRY"
Coming—HOOT GIBSON in "PAINTED PONIES"

O. P. Brady
DRUGGIST
FINE PRESCRIPTION WORK.

With this first issue of the Upland News in its new dress and habits, we send greetings to you and bespeak for the new owners---The Messrs. Hungerford, your friendship and support.

and lest you forget—

O. P. Brady
DRUGGIST
FINE PRESCRIPTION WORK.

Phone 309 Free Delivery

SUITS

Saturday was an exceptionally good day on Suits. If you are needing one, we invite your attention to our "Clothcraft" $37.50, 2 pants. Continuing thru this week you can buy them at $33.75

KNOX HATS—$6.00, $8.00, $10.00
WILSON BROS.' HOSIERY
50c, 65c, 85c, $1.00
While You are in Look At Our Specials!

Middough's
Boys' and Men's Shop
237 N. Euclid Phone Ontario 690

Security---

Our resources of over forty-seven million dollars give security to our depositors.

Commercial Account
Savings Account
Trust Department

Security Bank & Trust Co.

Local News Briefs

K. Francisco spent Sunday friends at San Bernardino.

ck Creighton, small son of and Mrs. Roy Creighton is ill week.

iss Janet Bryan was a busi- visitor at the Riverside Mis- Inn last evening.

r. and Mrs. Carl Nelson of son's bakery were Los Ange- visitors on Wednesday.

rs. Clyde Duncan and Miss nah Chaney were Los Ange- visitors on Wednesday.

r. and Mrs. Tracy Morris and r children spent Sunday at eral of the nearby beaches.

r. and Mrs. Wm. Bryant Ste- t, accompanied by friends e gone to Los Angeles for the .

leo Moser, local agent for the thern Pacific, spent several s in Riverside last week, on iness.

oy Creighton, Kirk Vernon Henry Klusman spent two s this week duck hunting at rner Springs.

ittle Jack Cassell, son of Mr. Mrs. Geo. Cassell, is ill this k but is reported to be get- better every day.

r. and Mrs. J. G. Thompson East Eleventh street are enter- ning their daughter, Mrs. Eva her of Los Angeles.

r. and Mrs. R. W. Thomas, Euclid place, motored to Riv- ide Thursday evening to at- d a business meeting.

rs. Elsie Hills attended the ual spring fashion show at Biltmore Hotel in Los An- es on Tuesday evening.

r. E. P. McElrath and sister Texas, who arrived here re- tly, have taken apartments at Tioga on East 9th street.

he Upland firemen gave a prise dinner for their new sident, I. J. Linkey, at their in at Camb Baldy Monday ht.

Mr. and Mrs. Oscar King of nah, Wisconsin, are being en- tained at the home of Mr. and s. John H. Freeman, West th street.

. Nix of South Bon View nue,. recently sold his dairy, l, accompanied by his mother, moving back to their old home East Eighth street.

. E. Krebill, West Eighteenth eet, is busily engaged pulling orange trees from his five- e grove recently purchased on st Fifteenth street.

Harry Smith, son of Mr. and s. Milo Smith of West Thir- nth street, is managing the w KFWC radio station on East lt avenut in Pomona.

Mrs. Charles Haughs, chief erator of the local telephone ice, is attending the chief op- tor's conference of the southern ision in Los Angeles.

Homer Briggs, who is a stu- nt at the University of Red- nds, spent the week-end with parents, Mr. and Mrs. Frank iggs of First avenue.

Mrs. Cless D. Grier and Miss nma Whiteman left for San ancisco by boat Sunday on a siness and pleasure trip. They l be gone for a week.

Mrs. Blanche Jones is in arge of the local telephone of- e while Mrs. Charles Haughs attending the chief operators' nference in Los Angeles.

Mr. and Mrs. John Sprinker and . and Mrs. J. A. Burton mo- ed to Wilmington on Sunday where they visited Mr. and Mrs. L. O. McHenry for the day.

The Misses Della Smith and Glessie Strange and Schuler Briggs and Howard Warren motored to Forest Home on Sunday where they spent a delightful day.

Mrs. Orville Strickland, who has been visiting her parents, Mr. and Mrs. C. C. Tarpley, since the Christmas holidays, returned to her Los Angeles home Saturday.

Mrs. Eva Fischer returned to Los Angeles yesterday after spending a few days with her parents, Mr. and Mrs. J. G. Thompson, East Eleventh street.

Mrs. Sarah Redmon left on Wednesday over the Santa Fe for Kansas City, where she was called on account of the serious illness of her brother, Dr. Joseph Sheafe.

Mrs. Sholty, who was quite seriously ill at her home on East Eighth street, has been taken to her mother's home in Los Angeles, where it is hoped she may fully recover.

A group of Upland people enjoyed the dancing party given by the members of the Security Benefit Association on Wednesday evening at the I. O. O. F. hall in Ontario.

Mrs. Mary Frownfelter and her daughter Eunice have been confined in bed with the influenza for several days but are reported to be recovering as rapidly as can be expected.

Miss Fern Carver has accepted a position with the First National Bank, filling the vacancy left by Miss Helen Hilty who is now bookkeeper for the Upland city water department.

Word has been received from Ellery Wright that he has arrived at West Point, Calaveras County, where he expects to spend some time with his aunt, Mrs. Maude Gerry.

Miss Janet Bryan of the Marin- Miss Helen Goodrich, West Sixteenth street, is confined to her home with an attack of measles. Miss Goodrich is employed as a secretary at Chaffey high school.

ello Beauty Shop and Mrs. Ella Rarick, accompanied by the Misses Eileen and Dureen Squires of Ontario spent Sunday with Los Angeles friends.

W. E. Allen, Euclid avenue, P. G. Paterson, 422 East Ninth and O. W. Frantz, North Euclid, were members of a duck-hunting party which motored to the Salton sea last week-end.

Mr. and Mrs. F. R. Coit have returned to their former home on East Fourteenth street after a few months' stay in Ontario. Mrs. Coit, who has been ill for the past three weeks is much improved.

Members of St. Mark's Episcopal church are reminded that the annual dinner will be held this evening at the Parish house. The meal will be served at six o'clock and the annual reports will follow.

Mr. and Mrs. Harry Fies of 1147 Washington boulevard, spent Sunday with relatives at Los Angeles and during their stay in the city, Mrs. Fies enjoyed the novelty of an airplane ride over the city.

Mr. and Mrs. S. C. Warner of First avenue recently entertained their son, Clarence Warner and his wife and family from Placentia. Alfred Durr of Berkeley was also a guest of the Warners last Sunday.

Miss Fern Olive has arrived from her home at Scanton, Iowa, to spend the next few weeks with her cousin Ray C. Olive at his home on Sixth street. She will also visit other relatives in Ontario.

Mr. and Mrs. Harold Stewart, daughter Ruth, of Long Beach have been making a short visit in Arizona with an over seas chum. On their return trip they stopped at the Pasental home for a few hours.

Students of the home economics class of Chaffey high school and their instructor, Miss Julia Rugg, visited Clark's Meat Market Thursday afternoon and were given a practical demonstration by Guy Clark on the various cuts of meat and how to cut them.

The directors of the Upland Business Men's association have decided to postpone their annual meeting, which was to be held the last of January to some time in February on account of the Chamber of Commerce holding their meeting the last of this month.

O. E. Atwood, Mrs. M. H. Bailey, Mrs. Earl Samuels, Mrs. Nell Atherton, Miss Ruby Moser and Miss Linda Schmidt of the J. J. Atwood company went to Los Angeles on Wednesday evening where they attended the spring fashion show at the Biltmore hotel.

George Stowell and family, formerly of Pasadena, have moved into their new bungalow on East Seventh street. Mr. Stowell is a nephew of N. W. Stowell of Los Angeles, one of the early pioneers. He manufactured the first cement water pipes for this colony and others in the valley.

R. F. Briggs of 1847 First avenue, received the sad news last Saturday that his father, G. Briggs of Covington, Tennessee, had passed away that day in his southern home. Mr. Briggs Sr. was 80 years of age and funeral services and interment were held on Monday at Covington.

Mrs. Patrick Farrell, who was recently elected presidetn of the San Bernardino County Council of Catholic Women, visited the Colton council on Thursday. This was her first official visit to one of her districts and she was accompanied by Mrs. Fred McMullen, the county corresponding secretary.

Mr. and Mrs. F. B. Harn of 676 Euclid avenue, left home at an early hour on Sunday and motored to Long Beach, arriving in time to breakfast with Mr. and Mrs. Blain Harn. A drive to several of the nearby beaches and a visit with Mr. and Mrs. Edward Martin (Betty LaRue Harn) were also enjoyed.

A smartly appointed tea was served by Mrs. Anderson at the close of the tourney to her guests, who numbered Mrs. Gus Anderson, Mrs. W. H. Tuttle, Mrs. C. E. Tyler, Mrs. H. W. Hornberg, Mrs. Mary Eckerman and Miss Ethel Leeke and her house guest Mrs. G. McGargee of Oakland.

Mrs. Claude Bookwalter is convalescing nicely at the home of her sisters, the Misses Teresa and Elizabeth McQuillen on Eleventh street. Dr. A. L. Weber, who is in charge of the patient, predicts an early recovery. Mrs. Bookwalter, who resides in Los Angeles, was brought here when stricken and her husband arrived to be near the patient.

Mrs. Ida Palis and Mrs. F. B. Harn, president and past-president of Mary Brainard Tent No. 48, Daughters of Union Veterans of the Civil War, were among those who attended the installation ceremony of Isabelle Barrett Tent that was held in Pomona Monday evening.

Members of the Ta-Ta-Po-Chin Campfire girls, with Mrs. Bess Jones their leader, and Mrs. Frank Palmer of the Chaffey Art department as chaperones, are leaving at four o'clock this afternoon for the girl scouts cabin in Barrett Canyon. A campfire ceremonial will be held this evening and tomorrow hikes will be enjoyed, the party returning home late tomorrow afternoon.

Dr. and Mrs. Claude P. Mengle and the latter's mother, Mrs. Margaret Holcomb motored to Los Angeles Sunday, returning home late in the afternoon. On Monday Mrs. Mengle was one of the guests at a bridge luncheon, given by Mrs. Annabelle Hall at her Pomona home, the affair complimenting members of the High and Low bridge club to which Mrs. Mengle belongs.

Mr. and Mrs. F. L. Warburton and their two daughters, Wanda and Eleanor and Mr. and Mrs. W. F. Whitcomb of Los Angeles motored to the Rainbow Trout Club near Redlands on Sunday where they spent a delightful time fishing. Mr. and Mrs. Whitcomo are members of the club and the former succeeded in landing a seventeen inch trout, the largest fish taken from the water this season.

Mrs. Una Winter and Mrs. Ada Manker, members of the Upland Business and Professional Women's club attended the district meeting that was held in Hollywood Saturday afternoon and evening. At noon Mrs. Winter, who is president of the Southern District and Miss Mary Margaret Morgan of San Francisco, state president of the California Federation of Business Women's clubs were luncheon guests of Mrs. Grace Wright, president of the Hollywood Business Women's club.

Upland Lions Hear District Governor

A number of members of the local Lion's club went to Elsinore Monday night to attend the meeting of the Inter-club council of Lions Clubs.

A banquet dinner was served at 7 o'clock followed by talks from the presidents of the various clubs. Former District Governor Jack Riley of Long Beach and District Governor Dr. Wells of Riverside, also gave interesting speeches.

The following local Lions attended the affair: Norman Lawson, R. C. Norton, J. W. Mehl, W. F. Williams, Earl Johnson and Fred Draper.

EAT AT THE OWL
123 East A, Ontario
Sunday Chicken Dinner 75c
Weekdays, Home Cooked Dinners
Good Chile Con Carni 10c

REDLANDS IS DEFEATED BY RED HILL GOLFERS

The Red Hill Country Club golf team defeated the Redlands team by seven points in an exciting match played at Los Serranos on Wednesday afternoon. The Redlands team were hosts to the Red Hill team at dinner following the tourney and cards were enjoyed during the evening.

Red Hill teams were composed of the following members, W. Atterbury and I. Hawley; John D. Howe and Veeder South; Wm. Kincaid and J. H. Black; C. E. Neill and Harry Jumper; Nolan Godsave and R. J. Tobey; L. M. Blackmer and N. E. Trautman; J. T. Maffett and M. T. Dacus; O. P. Brady and D. M. Kirkwood.

San Dimas—Initial shipments of oranges for the season were started on their way during the past few days with the dispatch of cars to Omaha and Minneapolis.

The First National Bank of Upland

Make This Your Bank In 1928

If you appreciate good banking service open your account here early in 1928 and enjoy a banking service that is entirely confined to advancing local interest and whose interest is entirely local in its administration.

This bank cordially invites your account.

Mac The Medicine Man, Inc.

A Community Institution Catering to Your Health, Beauty Comfort and Convenience

Maybe a bit late for a Word of Welcome, but it is none the less sincere when we extend to our New Friends—

THE HUNGERFORDS, of The Upland News.

The Right Hand of Fellowship. The Keys to the Human Service Station, the friendly interest and Cooperation of MAC and His Trusty Crew, and a frank statement that We Like Them.

Here's Hoping that WE may be Big enough to live up to our Creed—"A Friendly Drug Store—In a Friendly Community."

—MAC SAYS SO !

"Huckie," Buyer-in-Chief for The Human Service Station, and Militant Adjutant of the American Legion, says he would get a lot more work done if the Customers didn't take so much of his time. Tough—isn't it—when a Good Buyer like "Huck" Buys "His Head Off" and the Trusty Crew gets busy and Sells it.

We admit it. Weather is Hot Enough for the Fourth of July. We should "Throw a Fit"! The Fountain of Youth is Doing it's STUFF——Not Only Alleviating the National Thirst, but Feeding the Hungry with our She-Chef's Home Cooked and Freshly Prepared Foods.

Be Prepared! To amplify the Family Budget we are allowing Fifty Cents for your Old Hot Water Bottle on the Cash Purchase Price of a New One.
Special Sale Prices on White Enamel Syringe Cans

Come In and Get a Rexall Calendar

Cheerfully yours,

Mac The Medicine Man

And HIS TRUSTY CREW

A Friendly Drug Store In a Friendly Community

Brownbilt Shoes FOR MEN FOR WOMEN FOR BOYS FOR GIRLS
SHOE HEALTH headquarters
BUSTER BROWN SHOES

A Guarantee of Shoe Satisfaction

Whether it's for growing feet of children or the fully developed foot — every Buster Brown or Brownbilt Shoe is scientifically constructed to fit that type of foot. You will experience new satisfaction in foot ease if you use these shoes.

Made For All People and For All Occasions Where Comfort, Style and Economy Meet

GOODBAN'S Brownbilt Shoe Store

241 Second Avenue
Phone 117-J

15th ANNIVERSARY 15th

CLEARANCE SALE

Closes Saturday Night—Your Last Chance!

GARMENT BAGS
Moth and Dust Proof
25x57
Room For Three Suits
Half Price
Now 39c

SWEAT SHIRTS
Red, Blue, Green Trim
Only ½ Price
Now $1.38

MEN'S SHIRTS
New Patterns For Only
$1.65

SEALPAX UNION SUITS
For Men
—the Regular Price is $1.50
but during this sale, only
$1.00

SILK HOSE
Black Heels
$2.35 Values
Sale Price
$1.79

BOYS' BLOUSES
Sizes 11 to 14
Special 75c

The
BIRTHDAY CAKE
for
Our 15th Anniversary
Will Be Cut Saturday Evening
YOU
Are Invited

One Lot
CHILDREN'S SHOES
$1.00 a Pair

PART WOOL COVER BLANKETS
In Designs
Now $3.40

REMNANTS
Lots of Them
Silk—Wool—Cotton Dress Goods
Curtain Materials
20% Discount

GINGHAM
Mostly 30c Values
Now 19c

WALK-OVER SHOES
All at a Discount
—But during this sale many styles to close out at
$5.45

An Extra Special Value!
12-MM PONGEE
Sale Price
59c

48-Inch OILCLOTH TABLE COVERS
Very Special
43c

BLANKETS
70x80, Part Wool
Very Excellent Quality
$5.65 Value for
$4.52

J. J. ATWOOD CO.

DRY GOODS SHOES
MENS FURNISHINGS

UPLAND & CUCAMONGA CAL.

What's News IN THE Auto World

NEW CHEVROLET IS ON DISPLAY FLOOR

Wolfe & Couch First In This Section To Show the New Chevrolet Models

WHEELBASE IS LONGER

Line Now Includes Seven Different Models—Five Color Combinations

Surpassing all its former achievements as a leader in the building of low cost transportation, the Chevrolet Motor Company, today announces the most distinctive low priced automobile of all time, according to Wolfe and Couch, Chevrolet dealers in Ontario.

The announcement of a complete new line of Chevrolet cars follows immediately on the close of Chevrolet's greatest year, when its volume of one million units made it the world's largest builder of automobiles, and presages a year of unexampled activity for the organization that has been the pioneer volume producer of gear shift motor cars.

Bigger and Better Car

Known as the "bigger and better" Chevrolet, the new car that is on display throughout the United States today, not only succeeds the "most beautiful Chevrolet" but incorporates all the advantages that made the latter so popular and in addition embodies a host of refinements that combine to produce what General Motors officials believe will be the sensation of the automobile industry in 1928.

A quick picture of the new car that seems destined to write a new chapter in the history of the automobile business may be had by noting the following highlights of the 1928 Chevrolet:

Extended wheelbase, greater speed and power, four wheel brakes, longer, roomier Fisher bodies, new Duco colors, thermostat cooling, shock absorbing spring, motor enclosure and indirectly lighted instrument panel and other advantages built in as a result of lessons learned through 13 years of constant progress.

Seven passenger cars, including five closed and two open types, comprise the line. Every driving requirement is cared for in the make up and appointments of the various body types.

Beauty Emphasized

Beauty in appearance, performance in driving and economy in operation are the keynotes of the car that owes its every detail to withering tests of days, weeks and months under all types of weather, road and driving conditions.

The new car has a distinctive big car appearance entirely foreign to its price class. This is achieved by adding four inches to the wheelbase, bringing the present total to 107 inches.

The frame also has been deepened and strengthened to make a smoother riding, sturdier and better balanced car.

The four inches that have been added to the frame materially increase the beauty, and the effect of bigness, of the finished product.

Complementing the extra four inches in wheelbase is increased length in several of the body types. The coach body is five inches longer than a year ago. The sedan body likewise has been increased two and three-quarters inches.

Among the many new body refinements is a fully inclosed and indirectly lighted instrument panel, oval in shape, with the speedometer, ammeter and oil gauge in full view for day or night driving.

All passenger models have larger 30 by 4.50 balloon tires and steel disc wheels as standard equipment. Other standard equipment includes stoplight, rear vision mirror, gasoline gauge, complete tool set and theft proof steering and ignition lock. Additional equipment is standard with individual models.

All closed bodies are by Fisher, styled and designed with the smartness and beauty for which the Fisher name is famous. All are of composite steel and hardwood construction of the type found on the highest priced cars. All are finished in genuine Duca colors—five beautiful combinations on the seven models.

Busy Automotive Corner In Upland

On what is said to be one of the busiest corners in Upland is located Creighton's building at C street and Second avenue. In the handsome building is Roy Creighton's sporting goods and auto accessory store and two other firms supplying Uplanders with auto parts and service.

The structure was built four years ago and has become the meeting place for sportsmen and progressive automobile owners. The other two firms in the building are McLellan and Kuhns and the Dettweiler Auto Shop.

Combines Harness With Top Business

In addition to repairing and making auto tops, the Dettweiler Auto shop handles a large line of harnesses and saddles and most of the equipment used on horses. W. F. Dettweiler is proprietor of the shop located at 213 C street. This is the time of the year when tops to cars should be repaired and placed in condition to stand the long summer days, he said.

Grahame's Place Is Copied By Builders

J. L. Grahame's Super Service station at Tenth street and Second avenue is the moder in construction for scores of other service stations on the Pacific Coast, it was revealed today. Architectural plans for the station have been borrowed and purchased by prospective service station owners and the structure has set a style in that type of building.

The front window effect in the local station is said to be the first of its kind on the coast. Automotive men quickly followed Mr. Grahame's idea. The local station was built along plans devised by Mr. Grahame with the assistance of architects. It is one of the oldest super-service stations in Southern California and was the first in the Ontario and Upland district.

In addition to selling gasoline and oils, he sells tires, does vulcanizing and oiling and greasing.

Starts Business As New Partner

W. E. Scritchfield, experienced auto mechanic, has joined C. M. Chambers in the garage business and they are today operating under the name of "C. and S Garage," located at 343 Second avenue. Mr. Scritchfield was formerly connected with Charles E. Puckett, Ford dealer here. Mr. Chambers has built up an enviable auto business and his force is to be considerably strengthened with the addition of Mr. Scritchfield to the firm, it is reported.

Proprietors Handle All Firm's Patrons

Specializing on the electrical system of autos, McLellan and Kuhns, 213 C street, are equipped to solve many troubles, according to reports today. Both members of the firm are said to be experts in repairing motors and in "pepping up" sluggish cars.

All work on the autos left for repairs is done by one of the firm, no employees being placed on the machines.

EASTERN COLD SNAP DRIVES MANY HERE

All Railroads Report Heavy Increase In Passenger Travel From East

Freezing weather of last week in the eastern states, which in some instance, is more severe than it has been in many years, is the cause of unusually heavy travel to California over the Santa Fe, Union Pacific and Southern Pacific railroads.

Advance indications are, it has been stated by officials of the three railroads, that Southern California possibly will play host to a larger number of winter tourists this year than any year heretofore.

To date the post-holiday passenger movement to California is heavier than in previous years. Reports from the centers of population east of the Rockies show that reservations are being made at a fast rate and that the influx will not cease until late in February.

To meet the influx, the Santa Fe railroad announces that the California limited will operate in three sections daily until Feb. 5. In addition, extra sleeping cars are being added to its entire fleet of transcontinental trains.

A fourth section of the California limited arrived from Cleveland, O., on Tuesday, and the Chief, fast de luxe train, will carry additional sleepers for the next 30 days to accommodate the increasing demands of a high class traveling public, California-bound and desiring to get here in minimum time.

The Union Pacific railroad, likewise reports overflow possenger travel movements to Southern California on its lines, and equipment is being added to virtually all of the trains to meet this movement.

Ahead of the Joneses

This would be a terrible world for a lot of people if everything was the same price and they couldn't have things better than other folks.

Anything Electrical?
Ross Has It.

Ross Auto Electric Shop

Automotive Electricians
and Radio Technicians
376 Second Avenue,
Upland

Dealers for

BOSCH
STEWART-WARNER } Radios

—and—

All Radio and Auto Electric Accessories

Select the sets handled by us if you would have thorough satisfaction over a period of years.

Bring your Repair Problems here if you want Guaranteed Work and the Best of Results.

Turning on your radio is just as easy as turning on your light if the set is equipped with

PHILCO RADIO "A" AND "B" SOCKET POWER

Installation of this on your radio set is free. No Matter Where You Live, we will gladly install your Philco Socket Power free of charge. We understand exactly how the installation should be made, and we will connect it perfectly and correctly and guarantee complete satisfaction at no additional cost.

Give Your Auto a Chance—Let Us Overhaul and Repair the Electrical System

Ross Auto Electric Shop

Phone 654 376 Second Ave., Upland

AT YOUR SERVICE
We Don't Bother Housewives By Continual Soliciting. Give Us a Ring and We Will Be After Your Clothes Within Thirty Minutes!
Odorless - - - Sanitary - - - Satisfactory
HALE'S
228 2nd Ave. Telephone 152

UPLAND Business Directory

W. S. COFFIN TRANSFER AND FEED STORE
205 East A Street
Coal, Wood, Coke, Briquetts—Feed of All Kinds
Hay, Grain, Seeds and Fertilizer
Phone Orders Promptly Delivered Phone Upland 24

BALDY VIEW GARAGE—M. B. HUDSON, Prop.
Formerly Hudson Garage
Special on VALVE GRINDING Until January 1st at ONE-HALF PRICE—BATTERIES RECHARGED 50c
Phone 743-J, Upland

Lady Assistant Phone Ontario 2
RICHARDSON FUNERAL HOME
The Home of Service
SEDAN AMBULANCE
530 West A Street Ontario, Cal.

L. ADAMS' GROCERY
Fancy and Staple Groceries, Cured Meats, Gloves, Sundries, Tobacco and Fresh Vegetables
117 SECOND AVENUE—PHONE 132

UPLAND FEED AND FUEL CO.
152 Second Ave.
We carry a full line of SEEDS—Seeds that grow. Call on us for HAY, GRAIN, FERTILIZERS, FUEL and LIVE STOCK SUPPLIES.
PHONE 104—B. L. DECKER, Mgr.

EDWARDS' GARAGE
159 E. 10th St., Phone 203
Contract and hour work guaranteed. Washing and polishing and motor cleaning. Pennsylvania Vacuum Cup Tires, guaranteed 12,000 miles—JACK R. EDWARDS, Prop.

RANDEL & DUNBAR SERVICE STATION
—410 East Ninth St.—
Richfield Gas
Red Crown Gas
Quaker State Oils
Shell Gas
Free Crank Case Service
Richlube Motor Oil
Zeroline Motor Oils
Cleaners Naphtha

G. B. WITMAN,
Jeweler and Optometrist
313 Second Ave. Phone 455

COLBORN ELECTRIC CO.
Wiring Contractor, Motors, Fixtures and Appliances
Radios and Accessories
Phone 191 220 Second Ave.

Phone 114
McLELLAN & KUHNS
Willard Service Station 213 C Street

J. P. SMITH—181 Second Avenue
Carries a full line of Cigars, Tobaccos and Smokers' Paraphernalia—Jewelry and Magazines—an excellent line for gifts.

FRED DRAPER
General Insurance
Phone 5 201 First Avenue

UPLAND-ONTARIO ROOFING CO.
Roofing and Roofing Materials
Phone 577 1118 East 10th St., Upland

Phone 171 356 East 10th Street
THE UNION ICE COMPANY
Ice Service Station

J. B. DRAPER, Funeral Director
Member of National Selected Morticians by Invitation
Upland Phone 5 AMBULANCE SERVICE Ontario Phone 7

Draperies We Guarantee a Better Job
ONTARIO WINDOW SHADE AND LINOLEUM CO.
I. KELMAN, Proprietor
Phone 711—421 North Euclid Avenue, Ontario, Cal.

New Partnership
W. E. Scritchfield Has Joined
C. M. Chambers in the Business of
Repairing All Lines of Autos
The New Firm Will Be Known As the
C. & S. GARAGE
343 Second Avenue
"United for Efficient and Dependable Service"
Upland Motorists can be assured of receiving courteous service by expert repairmen at this garage.

Brady Service
10th Street and Second Ave.
TIRES That are Priced Right

Vulcanizing a Specialty
Get your Red Crown Gascline and Zeroline and Mobiloil Oils at an old, established station.
Brady Service
10th and 2nd

The Whippet

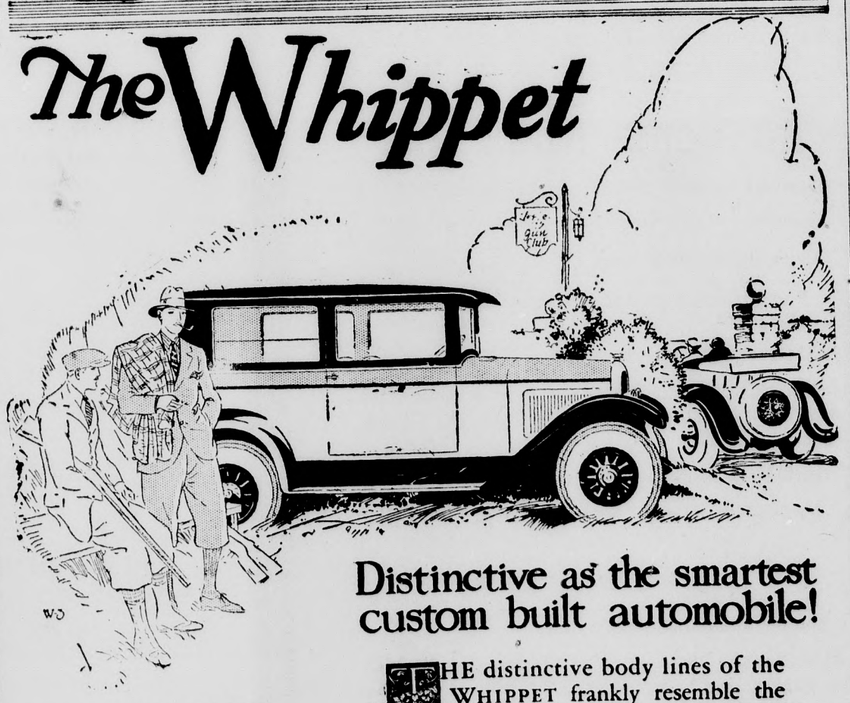

NOW
$695
F. O. B. Pomona

This is the Biggest Price Reduction in Automotive History

Distinctive as the smartest custom built automobile!

THE distinctive body lines of the WHIPPET frankly resemble the smartest custom-built automobiles of America and Continental Europe.

Low-swung...rakish...graceful as a whippet... and as fleet.

Mechanically the WHIPPET ranks with the finest cars built today. In grace and beauty, in economy of operation and ease of handling, combined with comfort and beauty, it stands without an equal.

It will do 55 miles an hour with the utmost ease of control, for no light car ever hugged the road like this before. Its wonderful activity, dashing speed and quick acceleration have never been available in a car of this type. Four-wheel brakes stop this car in 51 feet from a speed of 40 miles an hour.

You can go 30 miles on a gallon of gasoline... well over 1000 miles on a gallon of oil ... with extraordinary mileage on tires.

It is a complete automobile, test it yourself.

Bert Bingham
Willys-Knight and Whippet Motor Cars
First and Main Sts. Pomona Telephone 198

What's News in the Auto World

ANCED STYLE AS URE OF HUDSON

Hudson-Essex Line Now Viewed In Salesroom of Major Foster

10 CLOSED CARS

Cars Continue Their High Impression, High Efficiency Motors

nced style is the outstand- ange in the new Hudson- line of cars introduced by dson-Essex dealers. Mo- here are viewing the new t Ontario through the y of Major G. Foster, Hud- ex dealer.

though these new cars are gly improved in style and Hudson-Essex has kept tionally keen eye on funda- s of value, in fact the price highly important model— ssex 4-door sedan—is re- $40. Hudson-Essex pre- his as the only 6-cylinder, sedan with a list price be- $800 level. On other cars, s prices remain with no l, others are advanced, Mr. said.

x is now equipped with 4-wheel brakes and a anti-friction steering gear. frames have two tubu- ss members. Essex, as well dson, now has the electro- ntitheft device. Both cars e their high-compression fficiency motors. These are o operate smoothly on any f gasoline, and through in- development to assure smoother and more power- erformance.

new line offers a variety odels—10 closed cars im- tely, while additional open port type cars will be ready e spring and summer sea- All cars are low-hung, mod- style, and designed with a of line to assure them a tive character of their own.

mounting the radiators, on Hudson and Essex cars, are w, sculptured radiator orna- of classic design, represent- fleetness. Motometers have removed to the dash. Both re fitted with head lamps of al design, and with saddle of like design, mounted on wl. In the Hudson cars all lamps are nickel; in the the rims are nickeled while ain lamp-bodies are in bril- black. All cars have wide ing fenders, extra-narrow visors. Windows are set recessed reveals and strip- ing. The running boards are lower to the ground, covered with a rubber matting in pattern, and bound with aluminum strips.

Body Construction Rigid

Not only in their smart new lines are the new bodies interesting; their strength and rigidity as well are exceptional. Construction is along the exclusive Hudson-Essex design of recent seasons, but is now even more rigid. At vital points in the structure re-enforcing plates and brackets have been added. One large steel stamping now forms the entire rear structure of the cars, extending from one rear window around to the other.

For silence as well as strength, the doors are built of three layers of stamped steel, with felt and fibre board sandwiched in as sound-deadeners. Special precautions have been taken similarly around the door locks, and a silencing pad cemented inside the cowl. In the custom-built bodies the construction is of hammered aluminum sheets over hardwood frames. This aluminum construction is said to have the weight of one passenger, thus improving performance. Rear quarters are covered with landau leather. Windshield frames and interior window ledges are nickel-finish which adds distinction and richnes of appearance.

Interior Design Attractive

The new Essex bodies are roomier than in any previous cars, the low-hung effect having been obtained with no lessening of headroom. Seats are form-fitting, well cushioned and upholstered in velour. Other details combine to give an impression of richness. In the front compartment, the panel between the windshield and dash is of distinctive burl walnut design. Just beneath, the instrument board is of ebony-black lacquer. Set into this background the instruments are grouped under glass—including the motometer, oil and gasoline gauges, ammeter and speedometer. Centered beneath is the electro-lock, while at the left is the starter button and to the right the choke control.

An important feature in Essex, as well as Hudson, is the new steering wheel. This is slender in design, formed with finger scallops, and colored an ebony black to match the instrument board. Concealed within its slender outline is extraordinary strength, for its backbone is a structure of reenforced steel. Around this skeleton is moulded hard black rubber in an attractive design. The whole unit, used until this year only in very expensive cars, not only enriches the appearance of the car, but also promotes both safety and easy handling, since its weight is sufficient to absorb all minor road shocks. The steering wheel jacket on both Hudson and Essex is nickeled as far as the dash; and where it is fastened to the instrument board a ball-bearing eliminates all danger of binding. On essex, the steering wheel carries the parabeam light control, hand throttle and horn button; on Hudson, the hard spark advance also.

Upland Dealer Admires New Ford

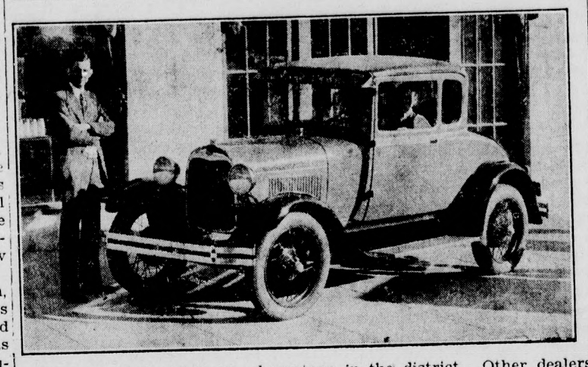

The new Ford coupe as shown in the picture is the eleventh to be received in the whole state of California. To the left will be seen Chas. Puckett, Upland Ford dealer, and in the car behind the wheel is Robert Pullen Puckett's salesman.

The Puckett Ford is the only one in the district. Other dealers have had difficulty in getting a single car, but not so with Puckett. The entire countryside has been treated to rides and the car is in motion most of the time. A ride in the new car and a demonstration may be obtained by calling the Puckett garage.

COMPLETE with
the latest creations in automotive equipment.

UP-TO-THE-MINUTE with service
that will always be remembered.

SATISFACTION GUARANTEED
on every job left at

Glass Super Service Station

just opened

At Palm Avenue and "A" Street, Ontario—Northeast Corner—Standard Oil Service Station In Connection

MOTORISTS

WILL NEVER FIND A MORE COMPLETE STATION FOR THE SALE AND REPAIRING OF TIRES AND TUBES AND FOR THE GREASING, CLEANING AND POLISHING OF CARS

FIRESTONE AND McCLAREN TIRES AND TUBES
Sold With a Guarantee That Has Set the Pace in the Rubber World

Vulcanizing, Re-Treading and Section Molding a Specialty

Give Your Car a Ride on the
Hydraulic Hoist

It will be greased with a 6000-pound Pressure Gun. No Joint, Connection, Crook or Curve can escape getting its share of oil under this terrific pressure.

Cleaning—

Our equipment for Cleaning and Polishing your car—inside and out—consists of a Big Heavy Pressure Water Gun at the Wash Rack. Vacuum Cleaner for making Upholstering Look Like New!

Bill Says—

The joy of automobiling is in the condition of your car. If it fails to answer the throttle properly, if it squeaks and rattles, there isn't much pleasure in driving even such fine days as we are having right now.

Let us prove to you that Waterman Service adds to joy of motoring.

SEVENTEEN YEARS' EXPERIENCE MEANS SOMETHING TO YOU

Goodyear Tires and Exide BATTERIES

AS GOOD AS THE BEST—AND BETTER THAN THE REST

WATERMAN'S GARAGE
Phone 116 132 North Euclid

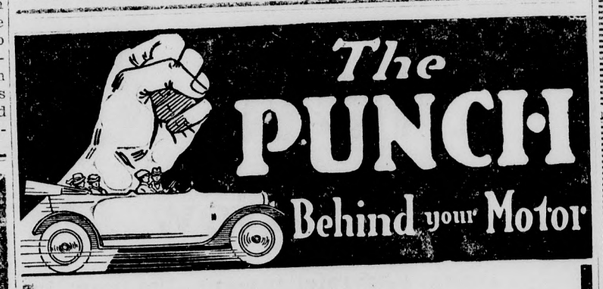

IS THE ELECTRICAL SYSTEM OF YOUR CAR

For that generally run-down feeling—no pep—no power—sluggishness—the first place to look for the source of trouble should be the electrical system.

Locating such trouble is easy for us. That is our line and expert workmanship will put power in your motor.

McLellan & Kuhns
213 C Street, Upland

DETTWEILER'S
AUTO TOP SHOP
213 C Street Phone 114

It won't be long and we will be writing 1929. An easy way to make $500.00 or $1,000.00 this year is to keep the old car another year.

WE CAN DOLL IT UP
If It's a Top You Need

At a very moderate cost. We have done it—and can do it again.

Why Not Make Some Money For Yourself?

Harness and Saddlery in Connection

We Have on Display

The New Ford

Standard Coupe

We are making a few demonstrations each day. Anyone interested in the new Ford should get in touch with our office and make arrangements for a demonstration of the new car.

This is what you have been waiting for and here it is. You have only to ride in the New Ford to appreciate what it is. You will marvel at its performance and we are glad to show you.

We are open from 7 a. m. to 9 p. m. Call us anytime.

Chas. E. Puckett
Ford Products
Phone 28 Upland

We are Again This Year Handling 1928 Renewals of Licenses At Our Office

Free Crank Case Service!

We are Equipped to Take Care of Your Car Greasing
With Our Alemite Airline Lubrigun

Give Us a Trial, Satisfaction Guaranteed

HOOD TIRES
More Miles Makes Them Cost Less

Roy Creighton
305 2nd Ave., Upland The Busy Corner

What's News in the Auto World

DODGE ANNOUNCES NEW VICTORY SIX

Complete Line of New Models Being Shown by McGready Bros. In Ontario

USING ALL-STEEL BODIES

Expect That New Six Will Make Three-Fourths Of Future Production

After eighteen months of development work, Dodge Brothers, Inc., has officially announced the Victory Six, a passenger car containing a number of marked innovations. It is long and low in appearance, capable of sustaining high speeds, and priced from $1,045 to $1,170; the standard sedan selling at $1,095 f. o. b. Detroit.

The complete line of the new models are on display today at McGready Brothers, Dodge agents at Ontario.

Plans for 1928 at Dodge Brothers include the continuance of the Standard Four, equipped with 4-wheel brakes and priced at $875 for the sedan, and the Senior Six, priced at $1,595 for the sedan, in addition to the Victory Six. The Graham truck division, which has just completed the most prosperous year in its history, will continue to build commercial cars and trucks of five capacities; 2-ton, 1½ ton, 1-ton, ¾ ton and ½ ton.

"With this program," said President E. C. Wilmer, "the Dodge dealers are prepared to meet a wide range of the demand for automotive transportation. These three distinct classifications of passenger cars and five separate types of trucks fit into a high percentage of the public's requirements as indicated by the industry's total sales."

Tentative schedules for the year indicate that nearly three-fourths of Dodge Brothers passenger car production will consist of Victory models, including a coupe at $1,045, a coupe with rumble seat at $1,059, a sedan at $1,095, de luxe sedan at $1,170, and a de luxe brougham at $1,170.

Serve Test

Grilling tests during which more than 1,000,000 miles were rolled up by engineers in both experimental and actual- production models preceded the formal announcement of the Victory. Some of the test cars, on durability runs were kept going on the highways until their speedometers showed over 100,000 miles; speed performances on the Indianapolis track demonstrated that the car was capable of maintaining nearly 70 miles an hour as average in thousand-mile grinds. For months preliminary to the formal announcement, Victory Six models have been subjected to all sorts and conditions of roadwork in all parts of the United States; their drivers taking them 14,000 feet up mountains and far below sea level on western deserts.

Officials of the Dodge company state that the new car embodies several basic innovations in automotive construction and design. To provide road-building qualities necessary for high speed and the same time permit the low sweeping body lines dictated by fashion without sacrificing roominess or road clearance, Dodge Brothers is employing a design entirely new to the industry. The body and the chassis frame, in the Victory Six, are a single unit.

Because conventional sills and cross-members are done away with, the center of gravity is closer to the road and the over-all height of the car is about at the ordinary man's hatbrim. The low center of gravity and union of chassis and body are said to have a marked stabilizing effect, reducing side sway and adding greatly to riding comfort. The frame of the Victory Six chassis is so deep that no splash shields are necessary, thus eliminating a source of noise.

Novel Body Designs

Further structural distinctiveness has been obtained by a novel type of body design, which might be described as a stell shell welded inside an outer steel shell to form a double wall with an air space between. What automotive engineers graphically and untechnically describe as "tin-panning" in all-steel body construction effectually has been suppressed by perforations and other sound-deadening devices; leaving, they assert, strength, lightness, appearance and absence of rattles as a net gain.

The engine developed exclusively for the Victory Six is an L-head, medium duty type, with bore of 3⅜ inches and stroke of 3⅞ inches. Pistons are aluminum alloy. Seven bearings support the crank-shaft, which turns approximately 1,285 r.p.m. at 25 miles an hour and about 3,350 r.p.m. at 65 miles an hour. Because of rigid support and careful balancing of the 52-pound crankshaft, no counterweights or other vibration dampeners are used. Gear-shift positions are S. A. E. standard; namely, lever to left and back for low and to right and back high.

Four-wheel Lockheed hydraulic footbrakes expand internally against a drum 12 inches in diameter. The parking brake contracts on the propeller shaft.

JANUARY 31 LAST DAY FOR LICENSE

State Motor Vehicle Department Says No Grace Will Be Given After That

Bulletins instructing all branch offices of the Division of Motor Vehicles that no extension of time will be granted any California motorist who fails to make application for his 1928 license plates before January 31st have been issued by Frank G. Snook, chief of the division.

No person, no matter what his excuse, will be permitted to avoid payment of the 100 per cent penalty, if his application is not placed in the mails before midnight of that date, the bulletin says.

"Grant no extensions to anyone," the bulletin says. "There will be absolutely no reason for any person being delinquent with his application.

"There seems to be a general assumption among some of the motorists that they will be permitted to come in after the legal renewal period expires and get plates at the old price. This is absolutely erroneous. The law requires a double fee after January 31st and a double fee will be required."

Snook supplements his bulletin with the statement that the simplest and easiest way to make application is to take the certificate of registration from the car, place it in an envelope with the amount of the fee in check, bank draft, or money order and mail them to Sacramento. He advises that changes of address should be shown on certificate.

The motor vehicle chief explains that his drastic order against extensions was made largely because the division opened its counters two weeks earlier this year in order to give every motorist a chance to avoid the legal penalties.

MILLION '28 TAGS ALREADY ON CARS

At least one million California motorists have either applied for or have received their 1928 blue and gold license plates, the division of motor vehicles has estimated.

The estimate is based on mail and counter business handled in the Sacramento office and reports received from the branch offices located in San Francisco, Oakland, Los Angeles, San Diego and Fresno. This is approximately two-thirds of the total number of renewals expected during the period.

With less than three weeks left in which to complete the registrations, there will be "speeding up" of work schedules in all the offices designed to give greater assistance to the public and to facilitate the work so that the "no-extensions" order can be rigidly applied at midnight of January 31st.

Effective at once the forces of all the offices will work until 5 o'clock each day except Saturday. The usual half holiday on Saturday will be dispensed with, the offices closing at 4 o'clock on this day.

Division officials repeated their warning that motorists should lose no time in forwarding their applications for new plates. A double fee will be charged after January 31st and officers will have orders to stop any car without the new plates.

They also advised motorists to forward their applications and fees directly to the Sacramento office by mail rather than to take the time to get the plates over the counters.

Euclid Station Part of System

Upland has been selected by J. F. Doderer for a branch service station since establishing a place of business here he has found that local merchants readily respond to being served with good supplies and courteous treatment. The Euclid Service station is the name of Mr. Doderer's business here. He maintains a large station in Pomona.

Our Auto Repairing Is Guaranteed!

Only Expert Mechanics touch your engine when it is in our shop. Let us bid on the job. We do it by contract or by the hour.

PENNSYLVANIA VACUUM TIRES SOLD AT SPECIAL PRICES

Bring your car in for inspection. It will cost you nothing. Like a doctor examining a person, we may be able to suggest a change that will save you money.

Edwards' Garage

159 East Tenth Street

Phone 203—Jack R. Edwards, Prop.

Listen:---

Men-E-Gay Is Moving

Motorists who for years have been having radiators and fenders mended and all kinds of soldering done by MENEGAY at 403 "A" Street, can find him in a few days at

Glass' Super-Service

Northeast Corner Palm Avenue and "A" Street, Ontario

Standard Oil Station Also on the Corner

He has operated a Fender, Radiator and Body Shop for years in the rear of the Hudson-Essex agency, but the time has finally come when he can move to a place of his own.

NEW AND THE LATEST CREATIONS IN MECHANICAL EQIUPMENT WILL BE OF ASSISTANCE TO HIM IN SERVING MOTORISTS

SEE HIM THERE

It Will Pay You to Investigate His Record and Give Him a Trial

Head Your Machines Towards

MEN-E-GAY'S

When In Trouble

Satisfaction Guaranteed

The New Address is Northeast Corner Palm Avenue and "A" Street, Ontario

The Latest and Best in Motordom---

Ready For You!

Ask For a Ride In the Brougham

Dodge Brothers Victory Six Brougham

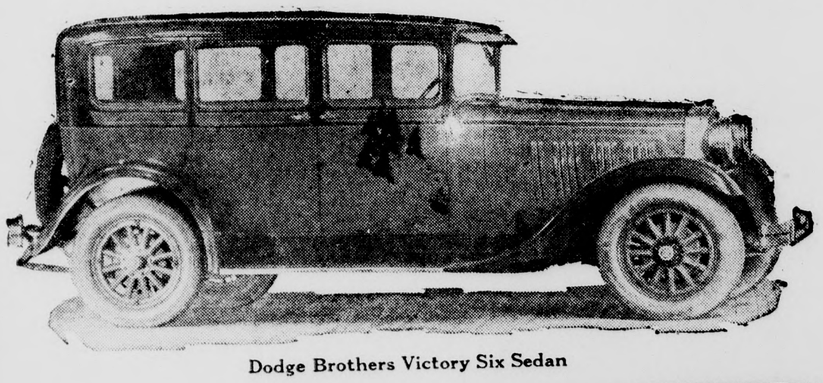

Dodge Brothers Victory Six Sedan

This is the Greatest Creation Ever Offered

A Marvel! Luxuriously Beautiful Yet Inexpensive

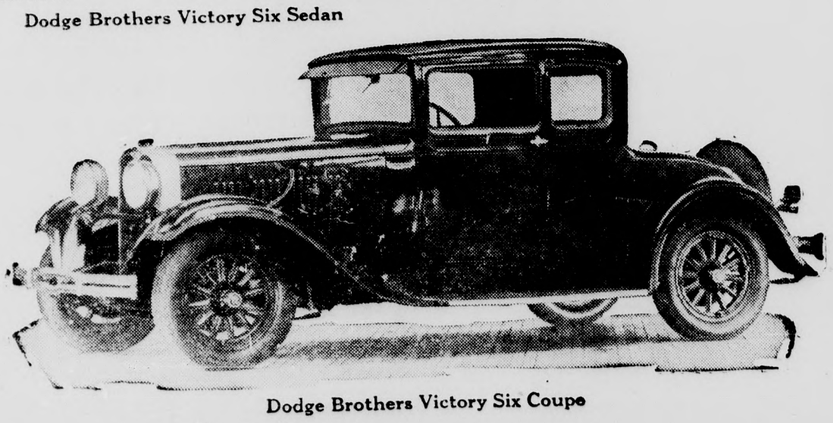

Dodge Brothers Victory Six Coupe

McGready Brothers

Phone Ontario 49 Ontario

See the

New Chevrolet

Now On Display

Today, Chevrolet presents the crowning triumph of 16 years' continuous progress—a great new automobile so impressive in appearance, performance and staunchness that it marks the opening of a new era of luxurious transportation at low cost!

Built on a 107" wheelbase—4" longer than before—the Bigger and Better Chevrolet is powered by an improved valve-in-head engine with such impressive features as alloy "invar strut" pistons, hydro-laminated camshaft gears, mushroom type valve tappets, AC oil filter and AC air cleaner.

The chassis has been redesigned. And as a result, the new Chevrolet provides delightful smoothness—click-of-the-heel acceleration—the ability to maintain 50, 55 and 60 miles an hour—the safety of four-wheel brakes—the steering ease that can only result from a ball bearing worm and gear steering mechanism—and comfort over all roads at all speeds, due to semi-elliptic shock absorber springs—84% of the wheelbase.

We urge you to come in—see this beautiful new car—and learn how Chevrolet has again electrified America by creating a Bigger and Better motor car and offering it at prices so low as to be actually amazing.

Features of advanced design and the completeness of detail demanded in the finest cars now offered in the new Chevrolet!

- Improved valve-in-head motor
- Stronger fram 4" longer; wheelbase 107"
- Thermostat control cooling system
- New alloy "invar strut" pistons
- New instrument panel, indirectly lighted
- New ball bearing worm and gear steering
- Semi-elliptic shock absorber springs; 84 per cent of wheelbase
- Safety gasoline tank at rear
- Larger balloon tires 30"x4.50"
- New streamline bodies by Fisher
- New Duco colors
- Theft-proof steering and ignition lock
- AC oil filter
- AC air cleaner
- Single-plate dry disc-clutch
- New crankcase breathing system
- New two-port exhaust
- Alemite pressure gun lubrication
- Heavy one-piece full-crown fenders

And Four Wheel Brakes

Orders Will Be Filled in Order Received—Some Models Available Immediately!

WOLFE & COUCH

Phone 636 Palm at Transit

ATE TOOK MANY ARS IN YEAR '27

000 Automobiles Sold In California During Year Just Closed

ifornia motorists absorbed oximately 200,000 of the and trucks produced in the n last year, according to unal estimates of the Automo- Club of Southern California. e cars had a wholesale value nore than $125,000,000. In ion to this huge outlay, mos used 462,000 tires.

ese figures are approximarom the annual figures of the n for 1927 announced by the nal Automobile Chamber of nerce which show that there 3,530,000 cars and trucks ced during the year and 66,-00 tires. California's share stimated at approximately seven per cent of the total. e average retail price of cars 27 was $953.00 and 58 per of the new cars were sold me.

e magnitude of the autom industry is emphasized in figures. These show that r cent of the rubber impor- goes into automobile manu- re. It is further shown that are now 58 railroads in the d States using motor trucks art of their shipping ser- There are 370 street rail- companies using motor s in their service and 14,400 lidated schools throughout ountry are served by motor s.

is estimated that 3,675,000 ns are employed in motor le and allied lines.

the close of the year there 23,125,000 motor vehicles ered in the United States, is 80 per cent of the total registration. Owners of cars are driving them over 00 miles of surfaced high- and more than 3,000,000 of highways of all sorts e country.

the end is not yet, accord- the experts of the automo- industry. It is freely pre- that 1928 will set a new for production of vehicles means that the grand total e new year must run over 000 vehicles.

v Service Station Opened To Public

of the most completely ped and attractive super- e stations in the Orange district is today nearing etion at the northeast cor- f Palm street and A street, io. Ernest F. Glass, who veral years has operated the Auto Supply company, is ng the steel structure.

the new location he has latest equipment for vul- ng, retreading and repairing He will have in stock full of Firestone and McClaren and tubes. His equipment reasing, cleaning and polish- ars consists of a hydraulic a greasing gun with 6000 s pressure, a big heavy pres- water gun and a vacuum r. Use of the powerful guns will be an assurance all the joints will get their supply of lubrication.

While Mr. Glass will occupy the Palm street frontage of the station, Arthur J. Menegay, an expert auto mechanic and radiator and fender man, who has built up a large business in the shops of the Hudson-Essex agency, Ontario, will occupy a portion of the station. He expects to move into his new quarters during next week. He is a specialist in all lines of repairing and his dependable work has resulted in so many jobs being taken to him that he has been forced to seek a new location with better facilities and more equipment.

In connection with Glass' Super service station is a Standard Oil station.

Hudson-Essex Makes Bow With 1928 Models

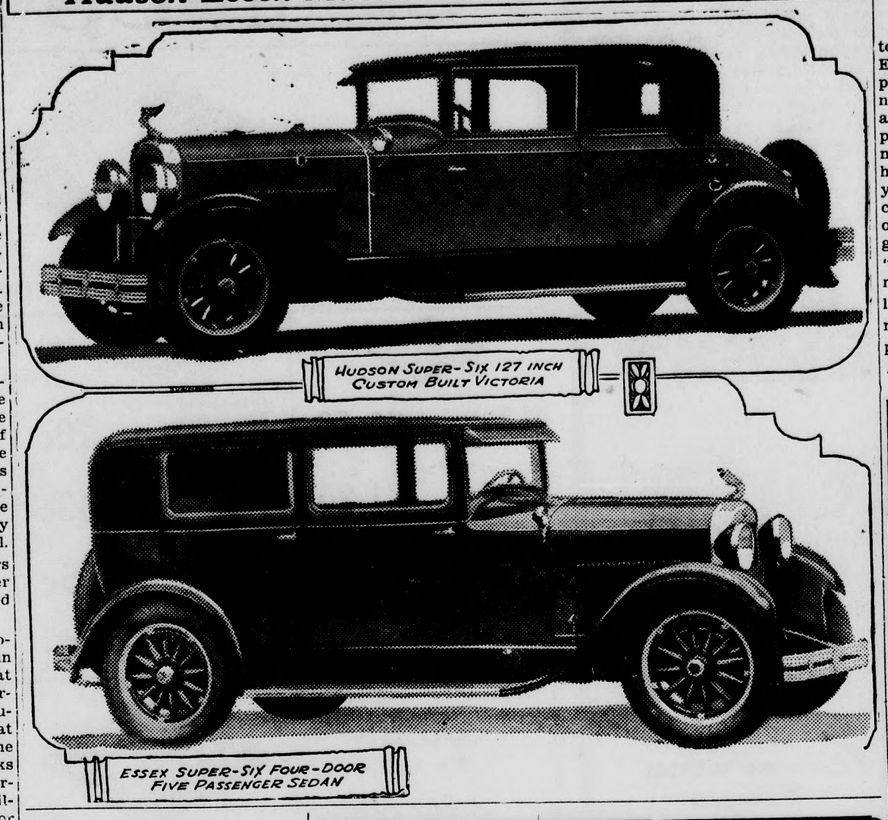

HUDSON SUPER-SIX 127 INCH CUSTOM BUILT VICTORIA

ESSEX SUPER-SIX FOUR-DOOR FIVE PASSENGER SEDAN

Edwards Specializes On Electric Repairs

"I handle everything but electrical repairs," is the way Jack R. Edwards, manager of the Edwards Garage, 159 East 10th street, describes his business. "No matter what condition the car is in when it is brought here, before it is taken away everything possible to 'put it in shape' has been done," he explained. Mr. Edwards has experienced a particularly active season during the Christmas holidays and he sees in the future prospects for continued activity.

Orange Grove Is Sold

La Verne Leader: Another Orange Grove deal has been announced and is now in escrow, George Jones, who recently sold his grove on the Foothill boulevard, has now bought the Larimer grove on Bradford street from Mrs. J. A. Larimer. Possession of the property is to be given February 1st. Consideration was not stated.

Waterman Starts Eighteenth Year

William L. Waterman, proprietor of the Waterman garage, 132 Euclid avenue, and one of the pioneers in the automotive business is today looking forward to a prosperous season and is preparing to handle a record business during 1928. Mr. Waterman has been in the business for 17 years and through efficient and courteous service has built up one of the best concerns here. His garage is officially known as the "Upland Garage," but since so many people prefer to use his last name, he has discarded the name that first appeared on his place of business.

Holiday Wrecks Increase Work

While the Tenth Street Garage does all kinds of repairing, it has been specializing in rebuilding wrecked automobiles for several weeks, the officials reported today. Between Christmas and New Year's, the garage repaired 11 cars which had been damaged as the result of the Yuletide traffic. All engine troubles are repaired at the garage in addition to the repairing of broken framework.

The game will begin at 7 P. M. and is to be played with the aid of moonshine and electric lights.

Euclid Service Station

10th Street and Euclid Ave.

OUR GASOLINE PRICE
Will Surprise You—Ask About It

KELLEY SPRINGFIELD TIRES AND TUBES
Service Plus Quality

FLOYD SABIN, Manager

Tenth Street Garage

Is Where

Hundreds of Motorists Go

General Automotive Mechanics

Battery Service, Machine Work
Tow Service and Welding

We are at Your Service
Anytime

O. J. Rhoades, Prop.

Phone 93—Tenth Street at Second Ave.

We Are Powdering Our Nose—

But It Won't Rub Off!

That is, F. H. Manker of Manker & Benson, Decorators, says that the paint will stay there for a long, long time and add to the attractiveness of Grahame's Super-Service Station.

This is the Spot For

Valvoline Oil
Veedol Oil
Quaker State Oil

Red Crown Gasoline
Pan Gasoline
Western Gasoline

Vulcanizing—Greasing and Oiling, and Courteous Service to All

Upland's Premier Service Station

Grahame's Super-Service

"Serves You Right"

Phone 42 2nd Ave. and 10th

D & D Rubber Co.

Dealers In

Pennsylvania Vacuum Cup Tires

—for—

UPLAND AND ONTARIO

?

What is the use of spoiling a pleasant drive by blowouts and punctures that might have been prevented with new tires?

?

Supply your car today with the Best Tires on the market.

Special---30x3 1-2 Cord Tires From $4.50 up

SPECIAL PRICES
On Firestone and Oldfield Tires and Tubes. This offer good while they last.

Inspect our plant and look over our stock of the famous Vacuum Cup Tires. We are Tire Specialists and can handle all of your problems.

D&D Rubber Co.

Phone 91 410 East Ninth Street

—Serving—

UPLAND ONTARIO

HUDSON-ESSEX

ARE SHOWING

New Models

"

They reflect tomorrow's

Vogue

In both HUDSON and ESSEX, the famous High-Compression Super-Six motors that turn waste heat to power

"

Major G. Foster

Phone 1148 HUDSON-ESSEX 401 West A Street

N BETTER AUTOMOBILES ARE BUILT · · · BUICK WILL BUILD THEM

Everything that is BUICK for only $1195 f. o. b. factory

You may have thought that you couldn't buy a Buick for as little as $1195—that you would have to pay considerably more for Buick quality.

Th t you can have any one of th ick models at this figure—a Se Sport Roadster—all of them, ca quality.

Y wanted a Buick—and today's B ll previous creations. See it— d n the car you have long wanted.

SE 95 COUPES $1195 to $1850
MODELS $1195 to $1525

lint, Mich., government tax to be added. nce plan, the most desirable, is available.

ROBERT SCHWEITZER

SALES AND SERVICE

West A St. Ontario Phone 600

CLASSIFIED Advertisements

FOR RENT

FOR RENT—Furnished house and garage, to adults. Ninth avenue. Phone 632-R. 71tf

FOR RENT—3 room furnished apartment with garage. 522 Third avenue, phone 628-R. 70tf

FOR RENT—Six room house, 17th St., $18.00 per month. Phone 45. 67tf

FOR RENT—2 room furnished apartment; phone 162 or call at 611 E. 9th St. 65tf

FOR RENT—6 room house, 3 bedrooms; bath; 2 screen porches; garage; at 557 8th Ave., $25. Tel. R. S. Hood, 266-M. 51tf

FOR SALE

FOR SALE—Rhode Island Reds, cockerals and pullets, trapnested and prize winning stock. Prizes reasonable. C. G. Wheeler, 576 Third avenue. 71t2x

PIANOS FOR SALE AND RENT—$3.50, $4, $5 pr month. Also one new upright that must be sold at once. Low price and easy terms. Stine Storage Co., 203 North Park, Pomona. 71t1x

FOR SALE—Team and Harness, weight 1200 lbs. $75.00. Corner A & Campus. 71t1

$750.00 UNDERPRICED, new, strictly modern five room house at 415 West Park St., Ontario; just completed. Large garage; lot 48x150; lawn and shrubbery planted; sprinkling system installed; materials and construction of best quality. Don't buy until you see this and hear the price from owner at 429 W. Park St., Ontario. 71t1

FOR SALE—Chickens and rabbits for frying and roasting, dressed and delivered. Phone 219-W 610 5th Ave. 7018x

FOR SALE—Order your baby chicks now for season of 1928. The dependable W. L. high grade strain. Visitors always welcome. Harrington Hatchery. 828 East A street, Phone Ontario 171-B. 64tf

A DANDY 2¼ ACRES

Full 2¼ acres at only $1575. Small down payment and $19.35 per month. Deep, rich loam soil, ideal for poultry, garden truck, all fruits. Pressure water, gas, electricity, paved streets, 30 minutes from Upland, near good city. No trade or agents. Write owner, Box B. 60tf

FOR SALE—Radios and Radio accessories at a bargain. Ross Auto Electric, 376 2nd Ave., Upland. 59tf

FOR SALE—Fence for permanent, profitable, property protection. Free estimates. Crown Fence Co., 890 S. Broadway, Pasadena, Terrace 9965. 52tf

WANTED

WANTED—To repair your radio and its equipment; all work guaranteed. Ross Auto Electric Shop, 376 2nd Ave., Phone 654, Upland. 59tf

WANTED—Everyone in this community to know that O. P. Brady is conducting a first class Drug Store and solicits your patronage. 95tf

WANTED—Man with car to sell complete line quality Auto Tires and Tubes. Exclusive territory. Experience not necessary. Salary $300.00 per month. Milestone Rubber Company, East Liverpool, Ohio. 71t1*

WANTED—Woman for general housework. Must be able to care for two small children. Phone 285-J. 71t2

WANTED—Reliable saleslady for our Upland store. Must have selling ability and be a good stokkeeper. Furnish good references. Also opening for part time saleslady. Send written application to our main office, 211 No. Citrus Ave., Covina, Cal., Cornet's 5-10-25c Stores. 71t1

LOST

LOST—Last week between Ninth street and Upland grammar school girl's red coat with light fur collar. Phone Upland 507-M. 71t1

LOST—Small female dog, answers to name of "Spot." Please phone 422-W. 71t1

Law Is Constitutional

Constitutionality of the state community property law, as amended by the California legislature in 1923, was upheld in a decision of the State Supreme court, on file here today. Three interpretations of the law, all long awaited by California attorneys, were handed down.

Legal Notices

NOTICE

In the Superior Court of the State of California, in and for the County of San Bernardino

In the Matter of the Estate and Guardianship of Alma Siechert, a Minor

The undersigned, the duly appointed guardian of the estate of said minor, will sell at Private Sale, subject to confirmation of said Superior Court, on the 24th day of January, 1928, at 10 o'clock a. m., at the law office of A. W. Burt, Esq., Suite 3, Hamer Building, Upland, California, an undivided one-half interest in that certain real property situated in the County of San Bernardino, described as follows:

Lot Ten, in Block Three, Subdivision of Lot 553, Ontario Colony Lands.

Terms of sale: Cash upon delivery of Certificate of Title.

Written offers will be received by said A. W. Burt, at his office, up to said 10 a. m., January 24, 1928.

ELSIE SIECHERT WHITE
90t5

NOTICE

The Commercial National Bank of Upland, located at Upland, in the State of California, is closing its affairs. All note holders and other creditors of the Association are therefore hereby notified to present the notes and other claims for payment.

H. C. MOORE,
Cashier.
Dated December 19, 1927.
65t16

NOTICE OF ASSESSMENT

Etiwanda Water Company, Principal Place of Business, Etidanda, San Bernardino County, California.

Notice is hereby given that at a meeting of the Directors of this Company, held on December 20, 1927, an assessment, No. 91, of $2.00 per share, was levied upon the capital stock of the corporation, payable at once to the Secretary of the Company, at his residence in Etiwanda, California.

Any stock upon which this assessment shall remain unpaid on the 31st day of January, 1928, will be delinquent, and will be advertised for sale at public auction, and unless payment is made before, will be sold on the 25th day of February, 1928, to pay the delinquent assessment, together with costs of advertising and expenses of sale.

T. DONNELLY,
Secretary.
By order of the Board of Directors.
December 20, 1927, Etiwanda, Cal.
66t7

NOTICE OF ANNUAL MEETING

To the Stockholders of Lemon Heights Water Company:

Please take notice that the regular Annual Meeting of the Stockholders of Lemon Heights Water Company will be held at the office of the Company, No. 274 B Street, in the First National Bank Building, in the City of Upland, County of San Bernardino, State of California, on Wednesday, January 18, 1928, at the hour of ten o'clock a. m., for the purpose of electing Directors of said Corporation for the ensuing year, and for the transaction of such other business as may come before the meeting.

F. W. PALMER,
Secretary Lemon Heights Water Company
Dated, December 27, 1927. 67t7

NOTICE CALLING FOR BIDS

Notice is hereby given that the undersigned will receive up to 7:30 p. m., February 2, 1928, at the Council Chamber in the City Hall, bids for the following material, or any part thereof, to-wit:

5000 ft. 4-inch class 250 B. & S. Cast Iron Pipe.

All bids shall be accompanied by a bond or certified check equal to 10 percent of the amount bid, to be forfeited to the City if the bidder fails to enter into the contract awarded to him.

The right is reserved to reject any or all bids and to accept the bid or bids which may be deemed for the best interest of the city.

E. C. MEHL,
City Clerk.
712t

NOTICE OF ASSESSMENT

Euclid Water Company of Upland, Location of Principal Place of Business, Upland, San Bernardino County, State of California

Notice is hereby given, that at a meeting of the Board of Directors held on the 12th day of January, 1928, an assessment of $3.50 per share was levied upon the Capital Stock of the Corporation, payable immediately to the Secretary of the Corporation at her office at Stewart Citrus Association's Office, "A" Street, Upland, California. Any stock upon which this assessment shall remain unpaid on the 12th day of March, 1928, will be delinquent and advertised for sale at public auction, and unless payment is made before, will be sold on the 27th day of March, 1928, to pay the delinquent assessment, together with costs of advertising and expenses of sale.

ESTHER NYBERG,
Secretary.
Office at Stewart Citrus Association's Office, A Street, Upland, Calif. 704t

CANYON RIDGE WATER COMPANY

ANNUAL MEETING

The Annual Meeting of the Stockholders of the Canyon Ridge Water Company will be held at the office of the Company, Upland, California, in the Directors' room of the Commercial National Bank Building, on the 2nd day of February, 1928, at 10:00 o'clock a. m., for the purpose of electing directors and for the transacting of such other business as may properly come before the meeting.

Upland, February 8, 1928.

STELLA BREFFLE,
Secretary
713 Secretary

Royal Neighbors Put In Officers

Incoming officers of the Royal Neighbors were installed in their places last evening at the I. O. O. F. hall. Mrs. F. E. Colborn and Mrs. Grace Ross, ceremonial marshal, and her starr of Fullerton had charge of the installation.

The following members were inducted into their respective offices: Mrs. Sylvia Nichols, by proxy, Oracle; Mrs. Vera Tucker, Vice Oracle; Mrs. Edith Dewey, Chancelor; Mable E. Williams, Recorder; Mrs. Anne Deverts, Receiver; Mrs. Margaret Hightower, Flag bearer; Mrs. Gertrude Kermott, Outer Sentinel; Miss Leona Hamner, Inner Sentinel; Ione Craigmiles, Leora Dinger, Ida Miner, Eda Greer, Rose Burwell, Five Graces; H. S. Fies, Irma Anderson, Margaret Underwood, Managers; Mrs. Cora Fies, Musician; Catherine Evans, Marshal and her assistant, Anna Topley.

Following the installation ceremonies Mrs. Colborn and Mrs. Ross were presented with beautiful corsage bouquets and later in the evening delicious refreshments were served.

Mr. and Mrs. C. E. S. Neill have moved from their home on Seventh street to the George Hayden place on the corner of Eighth avenue and Ninth street and are busy getting settled in their new home.

FIRST NATIONAL BANK PUTS IN NEW FLOORS

The First National bank was torn up for a short time to a slight extent during the week due to the installation of new flooring in certain parts of the building. Heavy linoleum has been laid over an asphalt coating but the floor is now down to stay for all time. The installation was done by specialists and took a number of days before it was completed.

COST

Electric Energy is measured in Kilowatt Hours.

One Kilowatt Hour equals 1000 watts.

You may find on the name plate of each electric appliance the number of watts per hour it will use.

At eight cents per kilowatt hour you can figure how much each of them cost you.

ONTARIO POWER CO.

LIGHT POWER

Phone 20

Save money

... use Commutation Tickets

On Way to Los Angeles

WHEN riding to and from Los Angeles use commutation tickets. They will save you from 10 to 50% of the regular fare on the Big Red Cars.

Pacific Electric transportation at the regular fares is far cheaper than any other form of transportation. With commutation tickets these savings are so much that you can not afford to miss taking advantage of them.

A penny saved, they say, is a penny earned. Thus commutation tickets earn you handsome dividends on their cost.

Inquire at your local Pacific Electric Station or write direct for complete information about this saving service.

... Take the ...

PACIFIC ELECTRIC

O. A. SMITH, Passenger Traffic Manager, 6th and Main Streets, Los Angeles

CLEO E. MOSER, Agent
Phone 12, or 70
Euclid Ave. Upland, Calif.

Clean-Up Sale

Special Prices on S and W Canned Foods

Wednesday, Jan. 11th—10 DAYS—to Saturday, Jan. 21st

S W

Baby Kernel Corn— No. 2 size 6 cans $1.10
Telephone Peas— No. 2 size 6 cans $1.20
Spinach— No. 2 size 3 cans 45c
Kraut— No. 2 size 4 cans 50c

S W

Stringless Beans— No. 2 size 3 cans 70c
Hominy— No. 2½ size 3 cans 40c
Kidney Beans— No. 2 size 4 cans 55c
Pimentos— ½ size 3 cans 45c

S W

Pineapple— No. 2 sliced 3 cans 70c
No. 1 tall sliced— 6 cans $1.15
No. 2½ sliced 3 cans 85c
Baby Lima Beans— No. 1 cans 4 cans 85c
Catsup— Large size 2 bottles 45c

Fruit or Vegetable SALAD 30c value 3 for 80c

S and W

Asparagus Tall cans— 3 cans 65c
Salad Tips— 3 cans 80c

SOME REAL BARGAINS

White King Powder— Large box 40c
Lux—Large size 2 boxes 45c
Campbell's Tomato Soup— 3 cans 25c
Table Salt— 8-lb. bags 17c
Walnuts 2 lbs. 25c
Lipton's Coffee Pound cans 50c

CALUMET Baking Powder 1-lb. cans 25c 2½-lb. cans 55c

LARGE PRUNES 30-40 2 lbs. 25c 25-lb. box $2.50

CITRUS SOAP POWDER 2 Large Boxes 75c

SUGAR 10 lbs. 85c

MILK Any Brand 3 tall cans 25c (6 to customer)

CRISCO 1 lb. 25c 3 lbs. 70c 6 lbs. $1.35

FREE! 10 FAT DUCKS FREE!
A ticket given with each purchase! Drawing at 8 p. m., Jan. 14th

BEANS Pinks, 5 lbs. 35c Navys, 5 lbs. 35c Limas, 5 lbs. 40c Rice, 5 lbs. 35c

VEGETABLES Standard Corn 3 cans 35c Tomatoes 3 cans 35c

JAMS Fruit or Berry— Large jars 50c Bread & Butter Pickles— 3 bottles 65c

C. H. CATSUP Large Bottle 20c Each

Van Camp's Pork & Beans Medium Size Cans 6 for 50c

TOMATO SAUCE S. & W. or Del Monte 5c Can

Hayman & Rogers 9th and Second Ave.

H. R. L. Market —Upland—

Inventory Clearance Sale

All FURNITURE MUST GO Regardless of Price

New Ivory Bedroom Set, Bed, Dresser, Chiffonier $37.00

5-ply Walnut Bedroom Set, dust proof, bow end bed, vanity, bench, chiffonier, dresser. Was $205; now $146.50

40-lb. Cotton Mattresses $6.75

45-lb. Felted, 4-row Stitch, Never Stretch Mattress $11.50

Walnut Dining Room Set—Table, 4 chair with solid leather seats $35.00

All Over Mohair Overstuffed Living Room Set. Was $172; now $137.50

9x12 Linoleum Rugs—Certainteed $7.75
9x10½ Linoleum Rugs—Certainteed $6.75
7½x9 Linoleum Rugs—Certainteed $5.75
6x9 Linoleum Rugs—Certainteed $4.75
9x12 Brussells Rugs $19.00
9x12 Velvet Rugs $24.00
9x12 Axminster Rugs $29.75

RADIANT HEATERS—Brass Finish At Wholesale Prices
New Full Size Bed Stead $5.95

Many Other Articles Not Mentioned—Come In and Be Convinced
We Buy, Sell and Exchange

Pomona Furniture Store
450 West Second St., Pomona Phone 7071

Special Values

FOR LAST WEEK OF CLEARANCE SALE

Sale of Fabrics

500 Yards 27-Inch Plaid and Stripe Light-Color Outing Flannel Clearance Price, yard 10c

27-Inch Dark Patterns in Plaid and Stripe Outing Flannel Sale Price 15c

36-Inch White Outing Flannel Good Quality A Bargain—While It Lasts— 6 yards for $1.00

36-Inch Wool and Cotton Blendown Flannel In assorted stripes; colors fast; recommended for outing gowns and pajamas— Sale Price 32c

36-Inch Heavy, Fancy, Checks, Stripe and Plaid Outing Flannel Sale Price 22c

CURTAIN MATERIAL Fine Voile—Fancy Scrim—Marquisette Sale Price, yard 28c

Large assortment of patterns; suitable for sash or full-length curtains. 25 Pieces Fancy Cretonnes 29c value—Sale Price, yard 21c

One Lot High-Grade Cretonne Close-out Patterns—Values up to 75c Sale Price, yard 33c

36-INCH COTTON CHALLIES —All new patterns; for comforters and many other purposes. Persian and Oriental designs. Our regular 25c value (20-yard limit)— Sale Price, yard 15c

Saxony Bleached Muslin Soft finish—Fine quality. Special, yard 15c

See Our $1.00 Table

—Women's Dresses, Petticoats, Slips, Children's Dresses, Children's Rain Capes, Cotton Blouses, Skirts, and many other everyday needs.

—A Clearance of many shop lines. Unheard-of values you will say at

$1 each

EVERFAST SUITING Plain Colors 36 inches wide; all shades —fast to sun and water— You may wear and wash it any way you please. SPECIAL SALE PRICE 45c

P. E. Ostran & Co.
Euclid at "B"
Department Store Ontario Phone 166

EVERFAST PLAYTIME PRINTS Hollywood Chintz English Prints Guaranteed fast color— new spring patterns; usually sold from 50c to 59c Special, during Sale, per yard 39c